

NCAA



2007-08
SEASON IN REVIEW

2007-08 CAL NOTES



2007-08 guide cover

BEARS MAKE HISTORY

California wrapped up 2007-08, the best season in school history, with a 27-7 overall record, breaking the 1983-84 Bears' school record (24-8) for the most wins in a season. It marked only the second time in program history that Cal recorded consecutive seasons with at least 20 victories (23-9 in 2006-07). In 2007-08, the Bears placed second in the Pac-10 with a 15-3 mark and held at least a share of the conference lead until the final game of the regular season. Cal also broke the previous school records for Pac-10 wins (12) and Pac-10 finish (3rd).

CAL EARNS THREE STRAIGHT NCAA TOURNAMENT BIDS

In 2007-08, Cal earned its sixth invitation to the NCAA Tournament and third under third-year head coach Joanne Boyle. Last year marked the first time Cal had received three consecutive NCAA Tournament selections. Third-seeded Cal defeated 14th-seeded San Diego, 77-60, in the opening round for the program's first NCAA Tournament win since 1993. Cal lost to No. 6-seeded George Washington, 55-53, in the second round on a buzzer beater. The second-round showing matched the 1993 Cal team for the best in school history.

CAL ADVANCES TO FIRST PAC-10 TOURNAMENT FINAL

Cal earned a spot in the Pac-10 Tournament championship game for the first time in program history in 2007-08. After beating Oregon, 67-60, in the quarterfinals, No. 2-seeded Cal advanced to the semifinals of the conference tournament for the second straight season. Devanei Hampton registered 19 points and a season-high 16 rebounds to propel second-seeded Cal to a 65-61 victory over third-seeded Arizona State in the semifinals. Cal lost in the Pac-10 final to top-seeded Stanford, 56-35. Hampton was picked to the all-tournament team for the second time.

HAMPTON, WALKER HEADLINE PAC-10 HONOREES

Cal junior posts Devanei Hampton and Ashley Walker were among the five first-team All-Pac-10 selections, marking only the third time in school history that the Bears had two first-team honorees in the same season. Hampton is Cal's only three-time first-team All-Pac-10-recipient, and Walker is one of only four two-time first-team honorees in program history. Bears junior guard Alexis Gray-Lawson was named second-team All-Pac-10, and sophomore guard Natasha Vital received honorable mention. Walker also garnered a spot on the inaugural five-member Pac-10 All-Defensive team, and Vital was tabbed honorable mention. Additionally, forward/guard Kelsey Adrian earned honorable mention Pac-10 All-Freshman.

WALKER, HAMPTON EARN ALL-AMERICA HONORS

Devanei Hampton and Ashley Walker were tabbed honorable mention All-Americans by State Farm/WBCA and the Associated Press. For Hampton, it was her second straight selec-

tion to the coaches and AP All-America teams, while Walker earned her first coaches' All-America honor and second AP accolade. Walker, who led the Pac-10 with 14 double-doubles, also was chosen a second-team All-American by *Sports Illustrated*. Walker and Hampton were candidates for three national player of the year honors – Naismith Trophy, Wooden Award and State Farm Wade Trophy.

BOYLE NAMED REGION 8 COACH OF THE YEAR

After guiding Cal to the best season in school history, head coach Joanne Boyle was chosen the 2007-08 Russell Athletic/WBCA Region 8 Coach of the Year. Boyle, the 2006-07 Pac-10 Coach of the Year, helped the Bears finish the season ranked in the top 10 in the Associated Press poll for 13 straight weeks and in the top 10 in the *USA Today*-ESPN coaches' poll in 12 of the final 13 weeks. Cal was ranked as high as No. 8 in both polls last season, which is the highest-ever ranking for the Bears in either poll.

CAL SETS PAC-10, SCHOOL RECORDS

Cal held opponents to 54.3 ppg in 2007-08, breaking Arizona State's 2004-05 Pac-10 scoring defense record of 54.7 ppg for all games. The Bears also set school records for field goal percentage defense (35.1%), rebounding margin (+7.8), scoring margin (+10.3) and three-pointers made (155).

HOME NON-CONFERENCE WIN STREAK AT 29

Cal will bring a school-record 29-game home non-conference winning streak into the 2008-09 season. In 2007-08, Cal posted a 5-0 home non-conference record, including a 67-59 win over No. 18 Vanderbilt. The Bears' 16-game overall

home-winning streak was snapped against Stanford (60-58) Feb. 23. Last season, Cal assembled a nine-game overall winning streak, which was the Bears' longest since they rattled off a school-record 10 straight wins in 1986-87. Cal's eight-game Pac-10- winning streak matched the 1986-87 team for the program record.

OTHER NOTABLES

In addition to setting the Cal women's basketball and Pac-10 single-game attendance record of 10,525 vs. Stanford Feb. 23, 2008, the Bears established a new home season attendance average record of 2,363 fans per game. The previous mark of 1,656 was set in 2005-06 and 2006-07. Cal won its fourth straight *Contra Costa Times* Classic in December. Cal ranked in the top five in the Pac-10 in 13 of 19 statistical categories and was No. 1 in four areas. Cal averaged 16.2 turnovers per game, a significant drop from 2004-05 (21.2 tpg) – the year before Joanne Boyle was hired. Cal tied the school record for free throw percentage in a game at 92.9 when the Bears converted 13-of-14 attempts at Baylor Nov. 25. Cal's 99-44 victory over Washington State Dec. 30, 2007, set a new Cal women's basketball Haas Pavilion scoring standard and stands as the largest margin of victory (+55) ever for the Bears in a Pac-10 contest.



2007-08 NCAA Tournament press conference

2007-08 California Women's Basketball Results

27-7 overall, 15-3 Pac-10, 13-1 home, 11-4 away, 3-2 neutral

Date	Opponent	Score	W/L	Rec.	Attd.	High Scorer	High Rebounder	Opp. High Scorer
10/31	DT3 (Exh.)	84-63	—	0-0	—	506 Walker 18	Walker, N'diaye 7	Wecker 16
11/4	Loyola-New Orleans (Exh.)	93-65	—	0-0	—	585 Walker 29	Hampton, Sneed, Walker 8	Schork 18
11/10	at (NR/13,14) Fresno State	83-79	W	1-0	—	2489 Walker 31	Walker 23	Henderson 22
11/15	at (NR/12,15) UC Riverside	65-49	W	2-0	—	512 Walker 25	N'diaye 13	Lott 15
11/18	(NR/12,15) New Mexico	52-44	W	3-0	—	1575 Greif 14	Walker 13	Marsh 18
11/23	at (NR/12,14) TCU	74-55	W	4-0	—	1982 Walker 19	N'diaye 17	Ross 14
11/25	at (13,12/12,14) Baylor (FSN)	56-69	L	4-1	—	5659 Walker 20	Walker 12	Morrow 18
11/28	(NR/12,13) Loyola Marymount	75-54	W	5-1	—	547 Walker 25	Walker 10	Goss 12
11/30	(NR/12,13) Saint Mary's%	77-61	W	6-1	—	1021 Walker 20	N'diaye 18	Smith 22
12/2	(23,18/12,13) Vanderbilt% (Comcast)	67-59	W	7-1	—	1625 Walker 17	Walker 9	Marsh 12
12/08	at (NR/11,12) Princeton	68-42	W	8-1	—	312 Adrian 13	Adrian 9	Cowher 14
12/10	at (4,3/11,12) Rutgers	51-56	L	8-2	—	2911 Walker 14	Greif 10	Ajavon 15
12/21	(RV, RV/12,12) Kansas	74-41	W	9-2	—	1108 Gray-Lawson 25	Greif 9	Morris 10
12/28	(NR/11,11) Washington*	66-40	W	10-2	1-0	1540 N'diaye, Walker 13	Hampton 8	Mosiman 12
12/30	(NR/11,11) Washington State*	99-44\$	W	11-2	2-0	1646 Gray-Lawson 19	Walker 11	Price 14
1/4	at (NR/10,10) USC*	57-52	W	12-2	3-0	650 Hampton 21	Walker, Hampton 13	Medlock 13
1/6	at (NR/10,10) UCLA* (FSN)	73-70 OT	W	13-2	4-0	1173 Vital 18	Walker 10	Pluimer 16
1/10	(NR/9,9) Oregon* (Comcast)	61-52	W	14-2	5-0	1150 Walker 25	Walker 8	Lilley 15
1/12	(NR/9,9) Oregon State*	61-45	W	15-2	6-0	2441 Walker 17	Hampton 12	Rhea 16
1/17	at (X,25/8,9) Arizona State*	64-51	W	16-2	7-0	3426 Hampton 28	Hampton 9	January 16
1/19	at (NR/8,9) Arizona* (FSN)	66-45	W	17-2	8-0	1695 Gray-Lawson 19	N'diaye 9	Neabors 13
1/26	at (7,7,8,8) Stanford* (FSN)	52-72	L	17-3	8-1	6175 Gray-Lawson, N'diaye 12	Hampton 5	Wiggins 28
1/31	(NR/10,9) UCLA* (Comcast)	67-53	W	18-3	9-1	1525 Walker 18	Walker, Hampton 10	Campbell 10
2/2	(NR/10,9) USC	60-55 OT	W	19-3	10-1	3875 Hampton 20	Hampton 15	LeNoir 21
2/7	at (NR/9,9) Oregon State*	56-45	W	20-3	11-1	927 Vital, Walker 17	Walker 8	Mitchell 13
2/9	at (NR/9,9) Oregon* (FSN)	53-34	W	21-2	12-1	2733 Gray-Lawson 16	Walker 12	Cocks 7
2/14	(NR/9,9) Arizona State*	70-60	W	22-3	13-1	1743 Hampton 21	Hampton 12	Noe 16
2/16	(NR/9,9) Arizona* (Comcast)	66-45	W	23-3	14-1	2759 Walker 24	Hampton 10	Neabors, Njonkou 10
2/23	(7,7/8,8) Stanford* (FSN)	58-60	L	23-4	14-2	10,525! Hampton 19	Walker 14	Appel, Hones 16
2/29	at (NR/9,9) Washington State*	61-47	W	24-4	15-2	605 Hampton 16	Greif 7	Molzen 14
3/2	at (NR/9,9) Washington*	66-74	L	24-5	15-3	2775 Gray-Lawson 17	Walker 11	Whitcomb 24
3/8	vs. (NR/10,9) Oregon&	67-60	W	25-5	15-3	2858 Hampton, Walker 15	Hampton, Vital, Greif 7	Lilley 24
3/9	vs. (NR/10,9) Arizona State& (FSN)	65-61	W	26-5	15-3	4318 Hampton 19	Hampton 16	Simon 22
3/10	vs. (4,7/8,9) Stanford& (FSN)	35-56	L	26-6	15-3	4521 Gray-Lawson, Adrian, N'diaye 6	Gray-Lawson 8	Wiggins 30
3/22	vs. (NR/10,8) San Diego~ (ESPN2)	77-60	W	27-6	15-3	4075 Hampton 22	Walker 12	Child 14
3/24	vs. (20,16/10,8) George Wash.~ (ESPN2)	53-55	L	27-7	15-3	5530 Walker 19	Gray-Lawson, Walker, Hampton 9	Parish 15

Home games in bold at Haas Pavilion (cap. 11,877)
 (#, #/#, #) = AP, USA Today-ESPN Opponent Rankings/Cal's
 NR = not ranked
 RV = receiving votes

* Pac-10 game
 # Pac-10 Tournament at HP Pavilion
 FSN = Fox Sports Net

Comcast = Comcast SportsNet
 \$ Haas Pavilion Cal women's basketball record for points
 ! Pac-10 women's basketball record attendance

% Contra Costa Times Classic, Berkeley, CA
 & Pac-10 Tournament, San Jose, CA
 ~ NCAA First and Second Rounds, Stanford, CA



Ashley Walker



07-08 Cal squad



Alexis Gray-Lawson

2007-08 SEASON STATISTICS



Cal Flag



Devanei Hampton



Rama N'diaye

Cumulative

Player	GP-GS	Min	Avg	-----TOTAL-----		----3-PTS-----		-----REBOUNDS-----		PF	FO	A	TO	Blk	Stl	Pts	Avg				
				FG-FGA	Pct	3FG-FGA	Pct	FT-FTA	Pct									Off	Def	Tot	Avg
A. Walker	34-34	1060	31.2	201-391	.514	0-1	.000	118-151	.781	133	184	317	9.3	92	2	83	78	45	42	520	15.3
D. Hampton	25-21	684	27.4	140-324	.432	0-3	.000	58-109	.532	52	149	201	8.0	66	0	30	88	17	17	338	13.5
A. Gray-Lawson	34-34	1156	34.0	128-313	.409	56-140	.400	80-118	.678	38	92	130	3.8	63	0	82	82	4	47	392	11.5
N. Vital	34-34	1183	34.8	90-243	.370	33-96	.344	53-81	.654	30	78	108	3.2	64	1	141	96	5	31	266	7.8
R. N'diaye	33-12	631	19.1	94-182	.516	0-1	.000	32-56	.571	63	122	185	5.6	74	0	21	69	21	20	220	6.7
L. Greif	34-34	1013	29.8	64-184	.348	35-98	.357	36-53	.679	32	111	143	4.2	62	0	66	57	4	38	199	5.9
K. Adrian	34-0	660	19.4	57-154	.370	29-92	.315	16-34	.471	35	50	85	2.5	45	0	29	48	2	8	159	4.7
K. Foster	21-1	180	8.6	18-46	.391	0-1	.000	8-15	.533	15	28	43	2.0	9	0	6	12	3	4	44	2.1
S. Sneed	25-0	224	9.0	19-39	.487	0-2	.000	5-11	.455	20	28	48	1.9	19	0	13	12	2	11	43	1.7
R. Federico	16-0	59	3.7	4-21	.190	2-13	.154	4-8	.500	1	2	3	0.2	5	0	0	5	0	2	14	0.9
Team										58	68	126	3.7						5		
Total	34	6850		815-1897	.430	155-447	.347	410-636	.645	477	912	1389	40.9	499	3	471	552	103	220	2195	64.6
Opponents	34	6850		692-1970	.351	177-591	.299	284-407	.698	405	721	1126	33.1	601	-	390	515	96	218	1845	54.3

SCORE BY PERIODS:	1st	2nd	OT	TOTAL	DEADBALL REBOUNDS:	OFF	DEF	TOTAL
California	1040	1136	19	2195	California	101	28	129
Opponents	855	979	11	1845	Opponent	54	13	67

Pacific-10 Conference

Player	GP-GS	Min	Avg	-----TOTAL-----		----3-PTS-----		-----REBOUNDS-----		PF	FO	A	TO	Blk	Stl	Pts	Avg				
				FG-FGA	Pct	3FG-FGA	Pct	FT-FTA	Pct									Off	Def	Tot	Avg
D. Hampton	18-16	499	27.7	108-233	.464	0-2	.000	42-70	.600	36	116	152	8.4	45	0	21	59	14	11	258	14.3
A. Walker	18-18	568	31.6	103-205	.502	0-0	.000	48-64	.750	72	89	161	8.9	47	1	39	41	23	23	254	14.1
A. Gray-Lawson	18-18	622	34.6	69-170	.406	30-83	.361	40-56	.714	15	46	61	3.4	31	0	51	40	2	26	208	11.6
N. Vital	18-18	616	34.2	48-120	.400	19-50	.380	27-37	.730	18	44	62	3.4	31	1	79	56	3	21	142	7.9
L. Greif	18-18	531	29.5	31-84	.369	18-48	.375	16-25	.640	17	54	71	3.9	31	0	33	32	3	18	96	5.3
R. N'diaye	18-2	294	16.3	37-86	.430	0-1	.000	21-30	.700	23	54	77	4.3	39	0	11	31	11	11	95	5.3
K. Adrian	18-0	310	17.2	22-61	.361	11-42	.262	5-15	.333	17	19	36	2.0	18	0	18	23	0	2	60	3.3
K. Foster	10-0	73	7.3	8-20	.400	0-0	.000	3-5	.600	9	12	21	2.1	2	0	2	2	1	1	19	1.9
R. Federico	7-0	31	4.4	3-12	.250	2-8	.250	1-2	.500	0	0	0	0.0	1	0	0	2	0	1	9	1.3
S. Sneed	13-0	106	8.2	6-15	.400	0-1	.000	3-7	.429	11	7	18	1.4	11	0	6	10	0	3	15	1.2
Team										31	36	67	3.7						3		
Total	18	3650		435-1006	.432	80-235	.340	206-311	.662	249	477	726	40.3	256	2	260	299	57	117	1156	64.2
Opponents	18	3650		352-1038	.339	84-294	.286	156-225	.693	227	366	593	32.9	307	-	200	283	52	109	944	52.4

SCORE BY PERIODS:	1st	2nd	OT	Total	DEADBALL REBOUNDS:	OFF	DEF	TOTAL
California	546	591	19	1156	California	51	19	70
Opponents	432	501	11	944	Opponent	32	10	42

2007-08 GAME-BY-GAME STATISTICS

POINTS - REBOUNDS - ASSISTS

Underlined names are starters

Opponent	Adrian	Federico	Foster	Gray-Lawson	Greif	Hampton	N'diaye	Sneed	Vital	Walker
at Fresno State	13-4-2	DNP	<u>5-1-0</u>	<u>15-3-3</u>	<u>3-2-3</u>	DNP-Inj.	4-4-0	3-3-1	<u>9-2-5</u>	<u>31-23-4</u>
at UC Riverside	11-1-0	0-0-0	0-1-0	<u>7-2-2</u>	<u>2-7-0</u>	DNP-Inj.	<u>14-13-4</u>	1-3-0	<u>5-3-3</u>	<u>25-10-1</u>
New Mexico	2-4-0	0-0-0	2-1-0	<u>11-3-2</u>	<u>14-4-4</u>	DNP-Inj.	<u>5-3-0</u>	DNP	<u>7-2-3</u>	<u>11-13-2</u>
at TCU	4-8-3	2-2-0	DNP-Inj.	<u>8-5-1</u>	<u>16-2-1</u>	DNP-Inj.	<u>14-17-0</u>	4-2-2	<u>7-1-3</u>	<u>19-6-3</u>
at Baylor	0-1-1	DNP	0-1-0	<u>15-3-1</u>	<u>7-1-1</u>	DNP-Inj.	<u>7-5-1</u>	0-0-0	<u>7-3-2</u>	<u>20-12-2</u>
Loyola Marymount	14-8-0	3-1-0	2-0-1	<u>13-2-3</u>	<u>4-4-2</u>	DNP-Inj.	<u>4-6-0</u>	2-4-2	<u>8-5-3</u>	<u>25-10-4</u>
Saint Mary's	8-3-2	0-0-0	3-2-0	<u>8-7-6</u>	<u>8-4-1</u>	DNP-Inj.	<u>16-18-1</u>	6-7-1	<u>8-2-4</u>	<u>20-12-2</u>
Vanderbilt	3-1-0	DNP	DNP	<u>16-4-3</u>	<u>9-4-4</u>	DNP-Inj.	<u>16-8-0</u>	DNP	<u>6-2-6</u>	<u>17-9-3</u>
at Princeton	13-9-0	0-0-0	7-5-0	<u>8-5-1</u>	<u>9-3-5</u>	9-2-2	<u>4-7-0</u>	6-4-1	<u>4-6-4</u>	<u>8-6-2</u>
at Rutgers	0-0-0	DNP	DNP	<u>12-7-4</u>	<u>5-10-4</u>	6-4-0	<u>12-9-2</u>	0-0-0	<u>4-3-4</u>	<u>14-6-1</u>
Kansas	3-2-0	0-0-0	0-8-2	<u>25-1-3</u>	<u>10-9-3</u>	DNP-Inj.	<u>9-6-0</u>	4-2-0	<u>14-0-2</u>	<u>9-7-3</u>
Washington	2-0-0	0-0-0	2-4-0	<u>12-2-3</u>	<u>8-3-3</u>	12-8-1	<u>13-6-1</u>	2-4-1	<u>2-5-6</u>	<u>13-7-3</u>
Washington State	12-1-2	5-0-0	8-6-0	<u>19-1-4</u>	<u>17-3-3</u>	13-5-2	<u>7-3-0</u>	2-7-1	<u>4-5-5</u>	<u>12-11-5</u>
at USC	6-6-0	DNP	0-2-0	<u>5-5-7</u>	<u>6-3-0</u>	<u>21-13-2</u>	2-1-0	DNP	<u>5-4-1</u>	<u>12-13-3</u>
at UCLA	0-1-0	DNP	DNP	<u>14-3-2</u>	<u>4-4-2</u>	<u>16-8-0</u>	6-4-1	DNP	<u>18-5-3</u>	<u>15-10-2</u>
Oregon	7-0-1	DNP	0-2-0	<u>10-5-4</u>	<u>0-5-2</u>	<u>6-2-0</u>	7-7-1	DNP	<u>4-2-2</u>	<u>25-8-2</u>
Oregon State	0-1-2	0-0-0	2-1-0	<u>14-4-1</u>	<u>4-2-2</u>	<u>14-12-1</u>	4-3-0	2-3-1	<u>4-3-3</u>	<u>17-7-2</u>
at Arizona State	0-1-0	DNP	DNP-Inj.	<u>8-5-6</u>	<u>5-4-3</u>	<u>28-9-1</u>	0-6-0	4-0-1	<u>6-3-6</u>	<u>13-7-4</u>
at Arizona	7-2-1	1-0-0	DNP-Inj.	<u>19-5-4</u>	<u>4-2-7</u>	<u>10-4-0</u>	6-9-0	0-2-0	<u>9-3-3</u>	<u>10-6-1</u>
at Stanford	5-2-0	DNP	DNP-Inj.	<u>12-4-1</u>	<u>2-3-1</u>	<u>3-5-4</u>	12-3-0	0-1-0	<u>8-3-2</u>	<u>10-4-1</u>
UCLA	2-4-1	DNP	DNP-Inj.	<u>12-3-4</u>	<u>6-2-0</u>	<u>9-10-2</u>	4-3-1	0-0-1	<u>16-7-3</u>	<u>18-10-2</u>
USC	3-1-2	DNP	DNP-Inj.	<u>11-1-0</u>	<u>2-4-0</u>	<u>20-15-2</u>	5-4-4	0-0-0	<u>8-8-4</u>	<u>11-7-4</u>
at Oregon State	0-2-1	DNP	0-2-0	<u>6-1-5</u>	<u>2-2-1</u>	<u>12-4-0</u>	2-6-0	0-0-0	<u>17-1-6</u>	<u>17-8-2</u>
at Oregon	6-2-0	0-0-0	0-0-0	<u>16-4-1</u>	<u>6-9-0</u>	<u>11-11-1</u>	4-7-0	3-1-0	<u>3-1-2</u>	<u>4-12-2</u>
Arizona State	7-1-0	DNP	DNP	<u>9-4-1</u>	<u>3-5-0</u>	<u>21-12-0</u>	2-2-0	0-0-0	<u>13-3-6</u>	<u>15-11-2</u>
Arizona	3-3-5	3-0-0	2-1-0	<u>5-2-3</u>	<u>2-2-3</u>	<u>18-10-0</u>	4-4-0	0-0-1	<u>5-2-12</u>	<u>24-9-0</u>
Stanford	0-6-0	DNP	DNP	<u>7-4-2</u>	<u>5-8-1</u>	<u>19-10-3</u>	0-0-0	DNP	<u>10-3-4</u>	<u>17-14-3</u>
at Washington State	0-2-3	DNP	2-0-0	<u>12-5-2</u>	<u>8-7-4</u>	<u>16-5-1</u>	4-2-2	2-0-0	<u>2-3-4</u>	<u>15-6-0</u>
at Washington	0-1-0	DNP	1-3-2	<u>17-3-1</u>	<u>12-3-1</u>	<u>9-9-1</u>	13-7-1	DNP	<u>8-1-7</u>	<u>6-11-1</u>
vs. Oregon	3-1-0	DNP	DNP	<u>14-3-0</u>	<u>0-7-1</u>	<u>15-7-1</u>	6-4-0	0-0-0	<u>14-7-9</u>	<u>15-4-3</u>
vs. Arizona State	6-0-1	DNP	DNP	<u>7-3-0</u>	<u>5-5-3</u>	<u>19-16-3</u>	4-3-1	DNP	<u>14-3-2</u>	<u>10-10-1</u>
vs. Stanford	6-3-2	0-0-0	2-1-0	<u>6-8-1</u>	<u>3-3-0</u>	<u>5-7-0</u>	6-3-0	0-1-0	<u>5-0-1</u>	<u>2-7-3</u>
vs. San Diego	7-2-0	0-0-0	4-1-1	<u>5-4-0</u>	<u>5-0-1</u>	<u>22-4-2</u>	4-2-1	2-4-0	<u>7-2-8</u>	<u>21-12-6</u>
vs. G. Washington	6-2-0	DNP	0-1-0	<u>14-9-1</u>	<u>3-7-0</u>	<u>4-9-1</u>	DNP-Inj.	DNP	<u>7-5-3</u>	<u>19-9-4</u>



Shantrell Sneed



Kelsey Adrian



Natasha Vital

2007-08 GAME-BY-GAME STATISTICS



Ashley Walker



Rama N'diaye



Devanei Hampton

POINTS - REBOUNDS - ASSISTS

Opponent	FIELD GOAL PERCENTAGE		3-POINT FG PERCENTAGE		FREE THROW PERCENTAGE		REBOUNDS	TURNOVERS
	Cal	Opponent	Cal	Opponent	Cal	Opponent	Cal-Opp	Cal-Opp
at Fresno State	44.6 (29-65)	38.7 (29-75)	36.4 (4-11)	45.5 (10-22)	67.7 (21-31)	61.1 (11-18)	47-45 (+2)	20-18 (-2)
at UC Riverside	47.9 (23-48)	29.4 (15-51)	23.1 (3-13)	26.7 (4-15)	61.5 (16-26)	78.9 (15-19)	40-28 (+12)	15-11 (-4)
New Mexico	47.4 (18-38)	31.7 (20-63)	62.5 (5-8)	11.8 (2-17)	64.7 (11-17)	50.0 (2-4)	33-30 (+3)	16-9 (-7)
at TCU	49.1 (26-53)	30.6 (19-62)	37.5 (6-16)	19.2 (5-26)	66.7 (16-24)	66.7 (12-18)	48-32 (+16)	18-12 (-6)
at Baylor	38.8 (19-49)	48.1 (25-52)	41.7 (5-12)	31.3 (5-16)	92.9 (13-14)	82.4 (14-17)	29-31 (-2)	21-16 (-5)
Loyola Marymount	45.9 (28-61)	41.5 (22-53)	30.8 (4-13)	36.8 (7-19)	78.9 (15-19)	50.0 (3-6)	43-25 (+18)	22-24 (+2)
Saint Mary's	38.4 (28-73)	34.4 (24-62)	38.5 (5-13)	37.9 (11-29)	66.7 (16-24)	60.0 (6-10)	62-32 (+30)	16-16 (=)
Vanderbilt	56.1 (23-41)	33.3 (20-60)	55.6 (5-9)	30.8 (8-26)	53.3 (16-30)	91.7 (11-12)	33-30 (+3)	15-10 (-5)
at Princeton	50.0 (30-60)	32.2 (17-53)	38.5 (5-13)	18.2 (2-11)	23.1 (3-13)	46.2 (6-13)	49-26 (+23)	16-11 (-5)
at Rutgers	36.8 (21-57)	39.3 (22-56)	25.0 (4-16)	21.1 (4-19)	50.0 (5-10)	47.1 (8-17)	39-39 (=)	16-14 (-2)
Kansas	44.6 (25-56)	30.6 (15-49)	41.7 (5-12)	29.4 (5-17)	79.2 (19-24)	75.0 (6-8)	37-30 (+7)	13-23 (+10)
Washington	49.1 (27-55)	28.6 (16-56)	30.8 (4-13)	10.5 (2-19)	50.0 (8-16)	66.7 (6-9)	40-31 (+9)	15-20 (+5)
Washington State	52.4 (33-63)	29.8 (17-57)	62.5 (10-16)	34.8 (8-23)	76.7 (23-30)	33.3 (2-6)	44-28 (+16)	11-22 (+11)
at USC	40.0 (22-55)	35.9 (23-64)	27.8 (5-18)	25.0 (4-16)	50.0 (8-16)	28.6 (2-7)	50-30 (+20)	25-16 (-9)
at UCLA	39.1 (25-64)	40.3 (29-72)	30.8 (4-13)	38.5 (5-13)	86.4 (19-22)	70.0 (7-10)	39-47 (-8)	9-11 (+2)
Oregon	39.3 (22-56)	36.5 (19-52)	23.1 (3-13)	41.7 (5-12)	63.6 (14-22)	90.0 (9-10)	35-34 (+1)	10-17 (+7)
Oregon State	54.0 (27-50)	26.3 (15-57)	14.3 (1-7)	26.1 (6-23)	50.0 (6-12)	69.2 (9-13)	38-30 (+8)	18-13 (-5)
at Arizona State	47.5 (28-59)	32.7 (18-55)	42.9 (3-7)	08.3 (1-12)	55.6 (5-9)	82.4 (14-17)	39-34 (+5)	19-18 (-1)
at Arizona	51.1 (24-47)	24.1 (13-54)	58.8 (10-17)	17.6 (33-17)	50.0 (8-16)	76.2 (16-21)	37-33 (+4)	20-16 (-4)
at Stanford	30.8 (16-52)	45.1 (23-51)	50.0 (5-10)	45.0 (9-20)	78.9 (15-19)	89.5 (17-19)	30-33 (-3)	12-11 (-1)
UCLA	47.3 (26-55)	32.4 (22-68)	30.0 (3-10)	14.3 (2-14)	80.0 (12-15)	46.7 (7-15)	42-39 (+3)	19-14 (-5)
USC	31.1 (19-61)	36.1 (22-61)	23.1 (3-13)	30.4 (7-23)	82.6 (19-23)	57.1 (4-7)	47-33 (+14)	17-17 (=)
at Oregon State	42.2 (19-45)	36.7 (18-49)	23.1 (3-13)	11.1 (1-9)	88.2 (15-17)	72.7 (8-11)	30-30 (=)	19-21 (+2)
at Oregon	35.8 (19-53)	20.0 (11-55)	44.4 (4-9)	22.2 (4-18)	55.0 (11-20)	66.7 (8-12)	50-30 (+20)	22-18 (-4)
Arizona State	42.9 (24-56)	40.7 (24-59)	21.4 (3-14)	23.5 (4-17)	70.4 (19-27)	72.7 (8-11)	43-28 (+15)	22-17 (-5)
Arizona	49.2 (29-59)	28.6 (18-63)	33.3 (3-9)	36.4 (4-11)	55.6 (5-9)	62.5 (5-8)	41-37 (+4)	10-12 (+2)
Stanford	34.9 (22-63)	34.5 (20-58)	16.7 (3-18)	42.9 (9-21)	55.0 (11-20)	68.8 (11-16)	49-39 (+10)	14-11 (-3)
at Washington State	52.9 (27-51)	40.8 (20-49)	33.3 (5-15)	18.2 (2-11)	33.3 (2-6)	100.0 (5-5)	31-23 (+8)	23-20 (-3)
at Washington	41.9 (26-62)	41.4 (24-58)	40.0 (8-20)	53.3 (8-15)	50.0 (6-12)	64.3 (18-28)	41-34 (+7)	14-9 (-5)
vs. Oregon	43.1 (25-58)	37.9 (22-58)	28.6 (4-14)	36.8 (7-19)	46.4 (13-28)	90.0 (9-10)	41-36 (+5)	13-17 (+4)
vs. Arizona State	36.1 (22-61)	39.3 (22-56)	40.0 (6-15)	33.3 (4-12)	68.2 (15-22)	92.9 (13-14)	44-34 (+10)	8-7 (-1)
vs. Stanford	26.8 (15-56)	37.1 (23-62)	17.6 (3-17)	36.4 (8-22)	33.3 (2-6)	50.0 (2-4)	38-46 (-8)	16-13 (-3)
vs. San Diego	48.4 (30-62)	46.2 (24-52)	30.0 (3-10)	60.0 (6-10)	58.3 (14-24)	85.7 (6-7)	36-31 (+5)	14-24 (+10)
vs. George Washington	34.0 (18-53)	34.8 (23-66)	40.0 (8-20)	29.4 (5-17)	69.2 (9-13)	80.0 (4-5)	44-38 (+6)	14-7 (-7)



07-08 Cal basketball huddle



07-08 Cal basketball team



Win over Arizona State

Team Highs

	California	Opponent
Points	99, vs. Washington State, 12/30/07	79, at Fresno State, 11/10/07
FG Made	33, vs. Washington State, 12/30/07	29, twice, last UCLA, 1/6/08
FG Attempts	73, vs. Saint Mary's, 11/30/07	75, at Fresno State, 11/10/07
FG Percentage	56.1 (23-41), vs. Vanderbilt, 12/2/07	48.1, (25-52), at Baylor, 11/25/07
3FG Made	10, twice, last at Arizona, 1/19/07	11, vs. Saint Mary's, 11/30/07
3FG Attempts	20, twice, last vs. George Washington, 3/24/08	29, vs. Saint Mary's, 11/30/07
3FG Percentage	62.5 (10-16, 5-8), twice, last vs. Washington State, 12/30/07	60.0 (6-10), vs. San Diego, 3/22/08
Free Throws Made	23, vs. Washington State, 12/30/07	18, at Washington, 3/2/08
Free Throw Attempts	31, at Fresno State, 11/10/07	28, at Washington, 3/2/08
Free Throw Percentage	92.9 (13-14), at Baylor, 11/25/07	100.0 (5-5), at Washington State, 2/29/08
Rebounds	62, vs. Saint Mary's, 11/30/07	47, at UCLA, 1/6/08
Assists	24, vs. Arizona, 2/16/08	17, at UCLA, 1/6/08
Steals	17, vs. San Diego, 3/22/08	12, at USC, 1/4/08
Blocked Shots	9, vs. Arizona, 2/16/08	10, at Arizona State, 1/17/08
Turnovers	25, at USC, 1/4/08	24, twice, last vs. San Diego, 3/22/09
Fouls	24, at Washington, 3/2/08	27, at Fresno State, 11/10/07

! Haas Pavilion Cal women's basketball record and tied for the Pac-10 high this season

Team Lows

	California	Opponent
Points	35, vs. Stanford, 3/10/08	34, at Oregon, 2/9/08
FG Made	15, vs. Stanford, 3/10/08	11, at Oregon, 2/9/08
FG Attempts	38, vs. New Mexico, 11/18/07	49, three times, last at Washington State, 2/29/08
FG Percentage	26.8 (15-56), vs. Stanford, 3/10/08	20.0 (11-55), at Oregon, 2/9/08
3FG Made	1, vs. Oregon State, 1/12/08	1, twice, last at Oregon State, 2/7/08
3FG Attempts	7, twice, last at Arizona State, 1/17/08	9, at Oregon State, 2/7/08
3FG Percentage	14.3 (1-7), vs. Oregon State, 1/12/08	8.3 (1-12), at Arizona State, 1/17/08
Free Throws Made	2, twice, last vs. Stanford, 3/10/08	2, many times, last vs. Stanford, 3/10/08
Free Throw Attempts	6, twice, last vs. Stanford, 3/10/08	4, twice, last vs. vs. Stanford, 3/10/08
Free Throw Percentage	23.1 (3-13), at Princeton, 12/8/07	28.6 (2-7), at USC, 1/4/08
Rebounds	29, at Baylor, 11/25/07	23, at Washington State, 2/29/08
Assists	6, Oregon, 2/9/08	4, at Arizona, 1/19/08
Steals	0, vs. New Mexico, 11/18/07	0, vs. Washington State, 12/30/07
Blocked Shots	0, many times, last vs. San Diego, 3/22/08	0, three times, last vs. George Washington, 3/24/08
Turnovers	8, vs. Arizona State, 3/9/08	7, twice, vs. George Washington, 3/24/08
Fouls	9, vs. Washington State, 12/30/08	9, vs. Stanford, 3/10/08

Individual Season Highs

	California	Opponent
Points	31, Ashley Walker, at Fresno State, 11/10/07	30, Candice Wiggins, Stanford, 3/10/08
FG Made	13, Devanei Hampton, at Arizona State, 1/17/08	12, Candice Wiggins, Stanford, 3/10/08
FG Attempts	25, Devanei Hampton, vs. Arizona State, 3/9/08	25, Camille LeNoir, USC, 2/2/08
FG Percentage	87.5 (7-8), Ashley Walker, at Washington State, 2/29/08	71.4 (5-7), many times, last M. Henderson, USD, 3/22/08
3FG Made	5, Alexis Gray-Lawson, at Arizona, 1/19/08	5, three times, last Candice Wiggins, Stanford, 3/10/08
3FG Attempts	9, three times, last Kelsey Adrian, vs. Stanford, 3/10/08	14, Jontelle Smith, Saint Mary's, 11/30/07
3FG Percentage	100.0 (2-2), Alexis Gray-Lawson, vs. New Mexico, 11/18/07	100.0 (2-2), twice, last Brianna Estell, San Diego, 3/22/08
Free Throws Made	9, three times, Ashley Walker, last at Oregon State, 2/7/08	14, Candice Wiggins, Stanford, 1/26/08
Free Throw Attempts	14, twice, last Devanei Hampton, vs. San Diego, 3/22/08	14, Candice Wiggins, Stanford, 1/26/08
Free Throw Percentage	100.0, many times	100.0, many times
Rebounds	23, Ashley Walker, at Fresno State, 11/10/07	15, twice, last Jayne Appel, Stanford, 1/26/08
Assists	12, Natasha Vital, vs. Arizona, 2/16/08	8, Amanda Rego, San Diego, 3/22/08
Steals	4, many times, last Alexis Gray-Lawson, vs. San Diego, 3/22/08	5, twice, last Candice Wiggins, Stanford, 2/23/08
Blocked Shots	4, twice, Ashley Walker, last vs. Arizona, 2/16/08	6, Louella Tomlinson, Saint Mary's, 11/30/07
Turnovers	8, Rama N'diaye, at Baylor, 11/25/07	7, twice, last Amanda Rego, San Diego, 3/22/08
Fouls	5, three times, last Natasha Vital, at Washington, 3/2/08	5, many times

2007-08 PAC-10 SEASON REVIEW

FINAL PACIFIC-10 STANDINGS

	CONFERENCE			OVERALL					
	W	L	PCT	W	L	PCT	HOME	AWAY	NEUT
1. Stanford*#@	16	2	.889	35	4	.897	16-0	11-2	8-2
2. California@	15	3	.833	27	7	.794	13-1	11-4	3-2
3. Arizona State@	14	4	.778	22	11	.667	12-4	7-4	3-3
4. USC	10	8	.556	17	13	.567	11-3	5-8	1-2
UCLA	10	8	.556	16	15	.516	9-5	5-8	2-2
6. Washington	8	10	.444	13	18	.419	10-5	2-11	1-2
7. Oregon	7	11	.389	14	17	.452	8-5	2-10	4-2
8. Oregon State	4	14	.222	12	19	.387	7-7	3-9	2-3
Arizona	4	14	.222	10	20	.333	5-8	4-10	1-2
10. Washington State	2	16	.111	5	25	.167	3-12	2-10	0-3

* – Pac-10 regular season champion

– Pac-10 Tournament champion (automatic NCAA berth)

@ – NCAA Tournament participant

\$ – WNIT participant

PAC-10

PLAYERS OF THE WEEK

Nov. 19	Jayne Appel, Stanford
Nov. 26	Nadia Parker, USC
Dec. 3	Ashley Walker, California
Dec. 10	Kirsten Thompson, Arizona State
Dec. 17	Candice Wiggins, Stanford
Dec. 24	Candice Wiggins, Stanford
Dec. 31	Sybil Dosty, Arizona State
Jan. 6	Devanei Hampton, California
Jan. 14	Ashley Walker, California
Jan. 21	Talisa Rhea, Oregon State
Jan. 28	Candice Wiggins, Stanford
Feb. 4	Candice Wiggins, Stanford
Feb. 11	Lindsey Pluimer, UCLA
Feb. 18	Jayne Appel, Stanford
Feb. 25	Lauren Lacy, Arizona State
Mar. 3	Sami Whitcomb, Washington

RECENT PAC-10

PLAYERS OF THE YEAR

2008	Candice Wiggins, Stanford
2007	Devanei Hampton, California
2006	Candice Wiggins, Stanford
2005	Candice Wiggins, Stanford
2004	Nicole Powell, Stanford
2003	Giuliana Mendiola, Washington
2002	Nicole Powell, Stanford
2001	Felicia Ragland, Oregon State
2000	Shaquala Williams, Oregon

RECENT PAC-10

FRESHMEN OF THE YEAR

2008	Kayla Pedersen, Stanford
2007	Jayne Appel, Stanford
2006	Alexis Gray-Lawson, Cal
2005	Candice Wiggins, Stanford
2004	Noelle Quinn, UCLA
2003	Shawntinice Polk, Arizona
2002	Dee-Dee Wheeler, Arizona
2001	Nicole Powell, Stanford
2000	Jamie Carey, Stanford

2007-08 PAC-10 CONFERENCE HONORS

All-Pac-10 First Team

Player	School	Pos
Jayne Appel	Stanford	F/C
Devanei Hampton	California	F/C
Lindsey Pluimer	UCLA	F
Ashley Walker	California	F/C
Candice Wiggins	Stanford	G

All-Pac-10 Second Team

Player	School	Pos
Alexis Gray-Lawson	California	G
Briann January	Arizona State	G
Lauren Lacey	Arizona State	F/C
Nadia Parker	USC	C
Ashley Whisonant	Arizona	G

All-Pac-10 Third Team

Player	School	Pos
Emily Florence	Washington	G
Mercedes Fox-Griffin	Oregon State	G
Camille LeNoir	USC	G
Taylor Lilley	Oregon	G
Kayla Pedersen	Stanford	F

Cal's Honorable Mention

Natasha Vital	G
----------------------	----------

All-Freshman

Player	School	Pos
Doreena Campbell	UCLA	G
Iffy Ibekwe	Arizona	F
Kayla Pedersen	Stanford	F
Katelan Redmon	Washington	G/F
Talisa Rhea	Oregon State	G

Cal's Honorable Mention

Kelsey Adrian	G/F
----------------------	------------

All-Pac-10 Defensive Team

Player	School	Pos
Emily Florence	Washington	G
Tierra Henderson	UCLA	G
Briann January	Arizona State	G
Simone Jelks	USC	F
Ashley Walker	California	F/C

Individual Honors

Player of the Year

Candice Wiggins, Stanford, G

Freshman of the Year

Kayla Pedersen, Stanford, F/C

Coach of the Year

Tara VanDerveer, Stanford

Pac-10 All-Academic

First Team

Player	School	Yr
Kate Engelbrecht	Arizona State	Jr.
Emily Florence	Washington	Sr.
Allison Jaskowiak	USC	Grad.
Jill Noe	Arizona State	Grad.
Lindsey Pluimer	UCLA	Sr.

Second Team

Player	School	Yr
Lauren Greif	California	So.
JJ Hones	Stanford	So.
Simone Jelks	USC	Sr.

NCAA TOURNAMENT RESULTS

FIRST ROUND

SATURDAY, MARCH 22

(3) California 77, (14) San Diego 60
(2) Stanford 85, (15) Cleveland State 47

SUNDAY, MARCH 23

(6) Arizona State 61, (11) Temple 54

SECOND ROUND

MONDAY, MARCH 24

(6) George Washington 55, (3) California 53
(2) Stanford 88, (7) UTEP 54

TUESDAY, MARCH 25

(3) Duke 67, (6) Arizona State 59

SWEET 16

SATURDAY, MARCH 29

(2) Stanford 72, (6) Pittsburgh 53

ELITE EIGHT

MONDAY, MARCH 31

(2) Stanford 98, (1) Maryland 87

FINAL FOUR-SEMIFINALS

SUNDAY, APRIL 6

(2) Stanford 82, (1) Connecticut 73

FINAL FOUR-FINAL

TUESDAY, APRIL 8

(1) Tennessee 64, (2) Stanford 48

2007-08 PAC-10 TEAM STATISTICS

SCORING

	G	W-L	Pts	Avg/G
1. Stanford	39	35-4	2928	75.1
2. UCLA	31	16-15	2083	67.2
3. Arizona State	33	22-11	2151	65.2
4. California	34	27-7	2195	64.6
5. Washington	31	13-18	1971	63.6
6. USC	30	17-13	1879	62.6
7. Arizona	30	10-20	1857	61.9
8. Oregon State	31	12-19	1857	59.9
9. Oregon	31	14-17	1814	58.5
10. Washington State	30	5-25	1553	51.8

SCORING DEFENSE

	G	Pts	Avg/G
1. California	34	1845	54.3
2. Stanford	39	2199	56.4
3. Arizona State	33	1943	58.9
4. Oregon	31	1857	59.9
5. USC	30	1819	60.6
6. Oregon State	31	1914	61.7
7. UCLA	31	2056	66.3
8. Washington	31	2080	67.1
9. Arizona	30	2056	68.5
10. Washington State	30	2061	68.7

SCORING MARGIN

	G	Off.	Def.	Margin
1. Stanford	39	75.1	56.4	+18.7
2. California	34	64.6	54.3	+10.3
3. Arizona State	33	65.2	58.9	+6.3
4. USC	30	62.6	60.6	+2.0
5. UCLA	31	67.2	66.3	+0.9
6. Oregon	31	58.5	59.9	-1.4
7. Oregon State	31	59.9	61.7	-1.8
8. Washington	31	63.6	67.1	-3.5
9. Arizona	30	61.9	68.5	-6.6
10. Washington State	30	51.8	68.7	-16.9

FIELD GOAL PERCENTAGE

	G	FG	FGA	Pct
1. Stanford	39	1096	2395	.458
2. Arizona State	33	797	1798	.443
3. California	34	815	1897	.430
4. Oregon State	31	669	1629	.411
5. UCLA	31	786	1945	.404
6. Arizona	30	705	1750	.403

7. USC	30	729	1813	.402
8. Washington	31	734	1849	.397
9. Oregon	31	646	1651	.391
10. Washington State	30	581	1683	.345

FREE THROW PERCENTAGE

	G	FTM	FTA	Pct
1. Arizona State	36	577	768	.751
2. Oregon State	28	359	497	.722
3. Oregon	31	388	540	.719
4. USC	30	384	544	.706
5. California	32	515	757	.680
6. UCLA	32	422	621	.680
7. Arizona	32	363	536	.677
8. Washington	31	442	655	.675
9. Stanford	34	362	548	.661
10. Washington State	29	312	514	.607

FIELD GOAL PERCENTAGE DEFENSE

	G	FG	FGA	Pct
1. California	34	692	1970	.351
2. Stanford	39	819	2306	.355
3. UCLA	31	716	1876	.382
4. USC	30	673	1733	.388
5. Oregon	31	691	1750	.395
6. Arizona State	33	755	1807	.418
7. Arizona	30	745	1748	.426
8. Washington	31	789	1849	.427
9. Oregon State	31	741	1677	.442
10. Washington State	30	776	1713	.453

3-POINT FIELD GOAL PERCENTAGES

	G	3FG	3FGA	Pct
1. California	34	155	447	.347
2. Oregon State	31	159	479	.332
3. Arizona State	33	131	395	.332
4. Stanford	39	227	689	.329
5. Oregon	31	178	544	.327
6. UCLA	31	96	301	.319
7. USC	30	175	557	.314
8. Washington State	30	165	544	.303
9. Washington	31	160	542	.295
10. Arizona	30	95	375	.253

ASSISTS

	G	Assts	Avg.
1. Stanford	39	674	17.28
2. Arizona State	33	548	16.61

3. California	34	471	13.85
4. USC	30	413	13.77
5. Washington	31	414	13.35
6. UCLA	31	401	12.94
7. Oregon	31	382	12.32
8. Oregon State	31	376	12.13
9. Arizona	30	353	11.77
10. Washington State	30	331	11.03

REBOUNDING OFFENSE

	G	Rebounds	Avg/G
1. UCLA	31	1309	42.2
2. Stanford	39	1609	41.3
3. California	34	1389	40.9
4. Washington	31	1164	37.5
5. USC	30	1089	36.3
6. Arizona	30	1087	36.2
7. Oregon	31	1114	35.9
8. Arizona State	33	1149	34.8
9. Washington State	30	1006	33.5
10. Oregon State	31	987	31.8

REBOUNDING MARGIN

	G	Team	Avg	Opp	Avg	Margin
1. California	34	1389	40.9	1126	33.1	+7.7
2. Stanford	39	1609	41.3	1322	33.9	+7.4
3. UCLA	31	1309	42.2	1236	39.9	+2.4
4. Arizona State	33	1149	34.8	1092	33.1	+1.7
5. Oregon	31	1114	35.9	1079	34.8	+1.1
6. Washington	31	1164	37.5	1150	37.1	+0.5
7. Arizona	30	1087	36.2	1099	36.6	-0.4
8. USC	30	1089	36.3	1166	38.9	-2.6
9. Oregon State	31	987	31.8	1069	34.5	-2.6
10. Washington State	30	1006	33.5	1176	39.2	-5.7

CAL'S RANKINGS IN OTHER CATEGORIES

2. Offensive Rebounds	14.03
2. Rebounding Defense	33.1
3. Assist/TO Ratio	0.85
3. Defensive Rebounds	26.82
6. 3-Point FG Percentage Defense	.299
6. Blocked Shots	3.03
7. 3-Point Field Goals Made	4.56
8. Free Throw Percentage	.645
8. Turnover Margin	-1.09
8. Steals	6.47

2007-08 PAC-10 INDIVIDUAL STATISTICS

SCORING

	G	FG	3FG	FT	Pts	Avg/G
1. Wiggins, Candice-STAN	39	258	87	184	787	20.2
2. Whisonant, Ashley-ARIZ	29	170	16	92	448	15.4
3. Walker, Ashley-CAL	34	201	0	118	520	15.3
4. Appel, Jayne-STAN	39	251	0	84	586	15.0
5. Allen, Ashley-OSU	31	170	57	64	461	14.9
6. Pluimer, Lindsey-UCLA	31	161	35	81	438	14.1
7. Njonkou, Amina-ARIZ	30	140	1	111	392	13.1
8. Lilley, Taylor-ORE	31	145	74	31	395	12.7
9. Pedersen, Kayla-STAN	39	192	11	97	492	12.6
10. Lacey, Lauren-ASU	33	169	18	60	416	12.6

REBOUNDING

	G	OFF	DEF	TOT	Avg/G
1. Walker, Ashley-CAL	34	133	184	317	9.3
2. Appel, Jayne-STAN	39	106	238	344	8.8
3. Pedersen, Kayla-STAN	39	98	231	329	8.4
4. Ibekwe, Ify-ARIZ	24	76	116	192	8.0
5. Njonkou, Amina-ARIZ	30	95	126	221	7.4
6. Ducker, Tiffany-OSU	31	65	139	204	6.6
7. Parker, Nadia-USC	28	57	125	182	6.5
8. Pluimer, Lindsey-UCLA	31	65	135	200	6.5
Florence, Emily-WASH	31	71	129	200	6.5
10. Dosty, Sybil-ASU	33	80	132	212	6.4

FIELD GOAL PERCENTAGE

	G	FG	FGA	Pct
1. Appel, Jayne-STAN	39	251	427	.588
2. Parker, Nadia-USC	28	147	260	.565
3. Dosty, Sybil-ASU	33	108	200	.540
4. Walker, Ashley-CAL	34	201	391	.514
5. Ducker, Tiffany-OSU	31	105	206	.510
6. Pedersen, Kayla-STAN	39	192	386	.497
7. Njonkou, Amina-ARIZ	30	140	282	.496
8. Lacey, Lauren-ASU	33	169	343	.493
9. Ibekwe, Ify-ARIZ	24	104	220	.473
10. Oliver, Heather-USC	29	88	189	.466

ASSISTS

	G	Steals	Avg/G
1. Whisonant, Ashley-ARIZ	29	141	4.86
2. Fox-Griffin, Ceddes-OSU	29	140	4.83
3. January, Briann-ASU	33	145	4.39
4. Vital, Natasha-CAL	34	141	4.15
Chapdelaine, Kaela-ORE	31	127	4.10

6. LeNoir, Camille-USC	28	113	4.04
7. Florence, Emily-WASH	31	114	3.68
8. Campbell, Doreena-UCLA	30	101	3.37
Noe, Jill-ASU	33	111	3.36
10. Hones, JJ-STAN	38	120	3.16

FREE THROW PERCENTAGE

	G	FTM	FTA	Pct
1. January, Briann-ASU	33	114	132	.864
2. Pluimer, Lindsey-UCLA	31	81	97	.835
3. Wiggins, Candice-STAN	39	184	224	.821
4. Nurse, Tamika-ORE	31	71	90	.789
5. Walker, Ashley-CAL	34	118	151	.781
6. Fox-Griffin, Ceddes-OSU	29	76	100	.760
7. Njonkou, Amina-ARIZ	30	111	150	.740
8. Noe, Jill-ASU	33	74	101	.733
9. Pedersen, Kayla-STAN	39	97	136	.713
10. Appel, Jayne-STAN	39	84	119	.706

3-POINT FIELD GOAL PERCENTAGE

	G	3FG	FGA	Pct
1. Gray-Lawson, Alexis-CAL	34	56	140	.400
2. Appleton, Katie-WSU	29	45	113	.398
3. Pluimer, Lindsey-UCLA	31	35	91	.385
4. Hones, JJ-STAN	38	54	143	.378
5. Rhea, Talisa-OSU	31	67	181	.370
6. Cocks, Micaela-ORE	30	36	98	.367
7. Greif, Lauren-CAL	34	35	98	.357
8. Lilley, Taylor-ORE	31	74	214	.346
9. Wiggins, Candice-STAN	39	87	253	.344
10. Neabors, Rheya-ARIZ	26	41	122	.336

3-POINT FIELD GOALS MADE

	G	3FG	Avg/G
1. Lilley, Taylor-ORE	31	74	2.39
2. Wiggins, Candice-STAN	39	87	2.23
3. Rhea, Talisa-OSU	31	67	2.16
4. Whitcomb, Sami-WASH	31	62	2.00
5. Allen, Ashley-OSU	31	57	1.84
6. Gray-Lawson, Alexis-CAL	34	56	1.65
7. Neabors, Rheya-ARIZ	26	41	1.58
8. Appleton, Katie-WSU	29	45	1.55
9. Augustavo, Michelle-WASH	30	46	1.53
10. Cameron, Brynn-USC	28	40	1.43
LeNoir, Camille-USC	28	40	1.43

BLOCKED SHOTS

	G	No.	Avg/G
1. Appel, Jayne-STAN	39	84	2.15
2. Parker, Nadia-USC	28	40	1.43
3. Walker, Ashley-CAL	34	45	1.32
4. Ibekwe, Ify-ARIZ	24	30	1.25
5. Dosty, Sybil-ASU	33	40	1.21
6. Pluimer, Lindsey-UCLA	31	33	1.06
7. Ducker, Tiffany-OSU	31	33	1.06
8. Bofia, Beatrice-ARIZ	29	23	0.79
9. Clyburn, Morgan-STAN	36	27	0.75
10. Neabors, Rheya-ARIZ	26	18	0.69

OFFENSIVE REBOUNDS

	G	No.	Avg/G
1. Walker, Ashley-CAL	34	133	3.91
2. Njonkou, Amina-ARIZ	30	95	3.17
3. Ibekwe, Ify-ARIZ	24	76	3.17
4. Appel, Jayne-STAN	39	106	2.72
Lacey, Lauren-ASU	33	88	2.67
6. Pedersen, Kayla-STAN	39	98	2.51
7. Dosty, Sybil-ASU	33	80	2.42
8. Manou, Ellie-ORE	29	67	2.31
9. Florence, Emily-WASH	31	71	2.29
10. Ducker, Tiffany-OSU	31	65	2.10
Pluimer, Lindsey-UCLA	31	65	2.10

MINUTES PLAYED

	G	No.	Avg/G
1. Whisonant, Ashley-ARIZ	29	1083	37.34
2. Fox-Griffin, Ceddes-OSU	29	1062	36.62
3. Vital, Natasha-CAL	34	1183	34.79
4. Florence, Emily-WASH	31	1057	34.10
5. Gray-Lawson, Alexis-CAL	34	1156	34.00
6. Neabors, Rheya-ARIZ	26	882	33.92
7. Lilley, Taylor-ORE	31	1047	33.77
8. Appleton, Katie-WSU	29	954	32.90
9. Allen, Ashley-OSU	31	1008	32.52
10. Wiggins, Candice-STAN	39	1237	31.72

CAL'S RANKINGS IN OTHER CATEGORIES

Defensive Rebounds

3. Ashley Walker	5.41
-------------------------	-------------

Assist/Turnover Ratio

10. Natasha Vital	1.47
--------------------------	-------------

2007-08 Box Scores

No. 13 Cal 83, Fresno State 79

Nov. 10, 2007 - Save Mart Center - Fresno, CA

Ashley Walker posted 31 points and 23 rebounds to lead No. 13 Cal to an 83-79 come-from-behind victory over Fresno State. The Bulldogs held a 53-44 lead with 14:25 to play in the game, but Alexis Gray-Lawson broke a 79-79 tie with 34 seconds to play on a three-pointer and added a free throw for the final difference.

California	Fg-a	3p-a	Ft-a	Reb	Pf	Pts	Ast	To	Bk	St	Min
Krista Foster*	2-3	0-0	1-1	1	1	5	0	2	0	1	16
Ashley Walker*	11-20	0-0	9-14	23	4	31	4	4	4	1	33
Natasha Vital*	3-7	0-1	3-6	2	3	9	5	1	0	4	37
Lauren Greif*	1-6	1-3	0-0	2	4	3	3	1	0	3	22
A. Gray-Lawson*	5-14	2-3	3-4	3	3	15	3	5	0	3	37
Kelsey Adrian	4-11	1-4	4-4	4	2	13	2	3	1	0	30
Rama N'diaye	2-3	0-0	0-0	4	2	4	0	4	0	0	10
Shantrell Sneed	1-1	0-0	1-2	3	0	3	1	0	0	0	15
Team				5							
Totals	29-65	4-11	21-31	47	19	83	18	20	5	12	200

Fresno State	Fg-a	3p-a	Ft-a	Reb	Pf	Pts	Ast	To	Bk	St	Min
Hayley Munro*	2-5	2-3	0-0	0	4	6	2	4	0	0	11
Marnique Arnold*	1-6	0-1	2-2	7	3	4	2	2	0	1	21
Erica Henry*	3-6	0-0	0-1	9	4	6	1	1	2	1	20
Tierre Wilson*	9-19	2-5	2-2	5	2	22	1	1	0	1	31
Emma Andrews*	2-7	0-2	2-4	0	2	6	1	2	0	2	25
Taja Edwards	1-4	0-0	1-2	7	2	3	0	3	1	1	17
Jaleesa Ross	2-4	1-2	0-0	4	2	5	1	0	0	1	13
Jennifer Leaks	0-2	0-0	0-0	0	1	0	0	0	0	0	2
LaShaunte Stephens	1-6	0-0	0-0	3	3	2	2	2	0	0	20
Bailey Amundsen	6-14	4-8	2-5	6	2	18	0	2	0	3	27
LaToya Brown	2-2	1-1	2-2	0	2	7	2	1	0	1	13
Team				4							
Totals	29-75	10-22	11-18	45	27	79	12	18	3	11	200

Halftime: Cal 36, FS 42. FG%: Cal 44.6, FS 38.6. 3P%: Cal 36.4, FS 45.5. FT%: Cal 67.7, FS 61.1. Officials: Jones, Naksone, Johnson. Technical Fouls: none. Att.: 2489.

No. 12 Cal 65, UC Riverside 49

Nov. 15, 2007 - UCR Recreation Center - Riverside, CA

Ashley Walker joined the 1,000-point club in No. 12 Cal's 65-49 road victory over UC Riverside. Walker posted 25 points and 10 rebounds, and Rama N'diaye added career highs of 14 points and 13 rebounds. The Bears, who utilized a 40-28 rebounding advantage, led by as many as 19 points in the game.

California	Fg-a	3p-a	Ft-a	Reb	Pf	Pts	Ast	To	Bk	St	Min
Natasha Vital*	2-8	0-2	1-2	3	3	5	3	3	0	0	38
Lauren Greif*	1-5	0-2	0-2	7	1	2	0	1	0	0	29
A. Gray-Lawson*	3-7	1-5	0-0	2	1	7	2	3	0	0	26
Rama N'diaye*	5-6	0-0	4-8	13	3	14	4	3	0	0	25
Ashley Walker*	9-13	0-0	7-7	10	3	25	1	2	0	1	35
Rachelle Federico	0-0	0-0	0-0	0	0	0	0	0	0	0	2
Kelsey Adrian	3-8	2-4	3-5	1	2	11	0	3	0	0	30
Krista Foster	0-1	0-0	0-0	1	1	0	0	0	0	0	6
Shantrell Sneed	0-0	0-0	1-2	3	1	1	0	0	0	1	9
Team											
Totals	23-48	3-13	16-26	40	15	65	10	15	0	2	200

UC Riverside	Fg-a	3p-a	Ft-a	Reb	Pf	Pts	Ast	To	Bk	St	Min
Seyram Gbewonyo*	3-14	1-4	5-5	7	4	12	0	1	1	4	35
Roney Friend*	2-6	0-1	1-3	2	2	5	1	3	1	0	33
Amber Cox*	3-7	2-4	0-0	2	4	8	1	1	0	0	37
Tainoisouti Lott*	5-14	0-0	5-6	9	4	15	1	2	0	0	29
Chanel Foster*	0-0	0-0	0-0	3	0	0	4	1	0	0	32
Jacqueline Coble	0-0	0-0	0-0	0	0	0	0	0	0	0	0+
Alyssa Morris	0-3	0-1	0-0	3	1	0	0	1	0	0	6
Courtney Good	1-1	1-1	0-0	0	0	3	0	0	0	0	1
Katerina Glynadaki	0-0	0-0	0-0	0	2	0	0	0	0	0	1
Brittany Waddell	1-5	0-4	4-5	2	2	6	1	0	0	2	17
Jessie Schmuckal	0-0	0-0	0-0	0	0	0	1	0	0	0	1
Vanessa Campillo	0-1	0-0	0-0	0	0	0	1	1	0	0	8
Team											
Totals	15-51	4-15	15-19	28	19	49	10	11	2	6	200

Halftime: Cal 38, UCR 22. FG%: Cal 47.8, UCR 29.4. 3P%: Cal 23.1, UCR 26.7. FT%: Cal 61.5, UCR 78.9. Officials: Feroah, Leifreid, Kutas. Technical Fouls: none. Att.: 512.

No. 12 Cal 52, New Mexico 44

Nov. 18, 2007 - Haas Pavilion - Berkeley, CA

Alexis Gray-Lawson tallied 10 of her 11 points over the final 6:42 to help Cal erase a six-point second-half deficit and record a 52-44 win over New Mexico. Lauren Greif registered 14 points to help the Bears earn their fifth straight home-opening victory. Cal held New Mexico to 31.7 percent shooting from the floor and made 47.6 percent of its own shots.

New Mexico	Fg-a	3p-a	Ft-a	Reb	Pf	Pts	Ast	To	Bk	St	Min
Eileen Weissmann*	1-3	1-2	0-0	2	1	3	2	1	0	0	22
Dionne Marsh*	8-17	0-1	2-4	5	2	18	0	1	0	1	31
Angela Hartill*	0-2	0-0	0-0	1	4	0	0	2	0	0	4
Amy Beggin*	2-12	0-4	0-0	0	2	4	3	0	0	0	40
Brandi Kimble*	2-11	1-7	0-0	9	3	5	2	3	0	3	33
Christian Shelter	0-1	0-1	0-0	0	0	0	0	1	0	0	4
Amanda Adamson	1-5	0-1	0-0	1	1	2	0	1	0	0	25
Kelsey Anslay	1-1	0-0	0-0	0	1	2	0	0	0	0	4
Porche Torrance	0-0	0-0	0-0	1	1	0	1	0	0	0	2
Amanda Best	0-2	0-1	0-0	1	1	0	0	0	0	0	7
Jessica Kielpinski	5-9	0-0	0-0	4	4	10	3	0	0	1	28
Team				6							
Totals	20-63	2-17	2-4	30	20	44	11	9	0	5	200

California	Fg-a	3p-a	Ft-a	Reb	Pf	Pts	Ast	To	Bk	St	Min
Rama N'diaye*	2-4	0-0	1-1	3	3	5	0	4	1	0	27
Ashley Walker*	5-7	0-0	1-2	13	4	11	2	4	0	0	26
Natasha Vital*	3-7	1-2	0-0	2	1	7	3	0	0	0	40
Lauren Greif*	3-7	2-3	6-6	4	0	14	4	3	0	0	35
A. Gray-Lawson*	3-5	2-2	3-5	3	2	11	2	2	0	0	35
Rachelle Federico	0-0	0-0	0-0	0	0	0	0	0	0	0	0+
Kelsey Adrian	1-6	0-1	0-1	4	2	2	0	2	0	0	28
Krista Foster	1-2	0-0	0-2	1	0	2	0	1	0	0	9
Team				3							
Totals	18-38	5-8	11-17	33	12	52	11	16	1	0	200

Halftime: Cal 20, NM 20. FG%: Cal 47.6, NM 31.7. 3P%: Cal 62.5, NM 11.8. FT%: Cal 64.7, NM 50.0. Officials: Barlow, Parrish, Price. Technical Fouls: none. Att.: 1575.

No. 12 Cal 74, TCU 55

Nov. 23, 2007 - Daniel Myer Coliseum - Fort Worth, TX

Ashley Walker posted a game-high 19 points and Rama N'diaye recorded her second double-double of the season with career highs of 14 points and 17 rebounds to lead No. 12 Cal to a 74-55 win over TCU. The Bears utilized a 20-0 run in the first half and held the Lady Frogs scoreless for nine minutes, 30 seconds to erase a 10-7 TCU lead and grab control of the game.

California	Fg-a	3p-a	Ft-a	Reb	Pf	Pts	Ast	To	Bk	St	Min
Rama N'diaye*	6-10	0-0	2-4	17	3	14	0	3	3	0	34
Ashley Walker*	7-10	0-1	5-5	6	3	19	3	1	2	2	26
Natasha Vital*	3-6	1-3	0-1	1	0	7	3	5	0	0	31
Lauren Greif*	5-8	3-4	3-3	2	4	16	1	4	0	0	25
A. Gray-Lawson*	2-5	1-2	3-4	5	3	8	1	3	0	0	24
Rachelle Federico	0-3	0-3	2-4	2	3	2	0	1	0	0	11
Kelsey Adrian	1-8	1-3	1-3	8	0	4	3	0	0	0	31
Shantrell Sneed	2-3	0-0	0-0	2	0	4	2	1	0	1	18
Team				5							
Totals	26-53	6-16	16-24	48	16	74	13	18	5	3	200

TCU	Fg-a	3p-a	Ft-a	Reb	Pf	Pts	Ast	To	Bk	St	Min
Helen Svveriddottier*	1-3	0-1	3-3	3	1	5	1	1	0	1	25
Emily Carter*	2-7	1-5	0-0	3	0	5	1	0	0	1	23
Jenna Lohse*	3-6	0-0	2-7	4	4	8	0	1	0	0	25
Micaela Younger*	0-3	0-0	0-0	3	3	0	1	0	2	1	14
Shayla Moore*	0-10	0-7	0-0	1	0	0	1	1	0	0	26
Moneka Knight	2-4	0-1	3-4	2	4	7	1	2	0	0	17
Lori Butler-Rayford	3-8	2-5	0-0	9	3	8	0	3	0	3	30
Lauren Roberts	0-0	0-0	0-0	0	0	0	0	0	0	0	3
Danielle Nunn	2-5	0-0	4-4	2	1	8	0	0	0	0	7
Adrienne Ross	6-16	2-7	0-0	0	3	14	3	3	0	2	25
Micah Garoutte	0-0	0-0	0-0	2	0	0	1	0	0	0	5
Team				3							
Totals	19-62	5-26	12-18	32	19	55	9	12	2	8	200

Halftime: Cal 35, TCU 20. FG%: Cal 49.1, TCU 30.6. 3

2007-08 Box Scores

No. 12 Cal 77, Saint Mary's 61

Nov. 30, 2007 - Haas Pavilion - Berkeley, CA

Ashley Walker and Rama N'diaye registered double-doubles to lead No. 12 Cal to a 77-61 victory over Saint Mary's on the opening day of the *Contra Costa Times* Classic. Walker posted 20 points and 12 rebounds, and N'diaye tallied career highs of 16 points and 18 rebounds. Cal utilized an 18-0 run to erase a 24-28 Gaels' lead and gain control of the game.

Saint Mary's	Fg-a	3p-a	Ft-a	Reb	Pf	Pts	Ast	To	Bk	St	Min
Louella Tomlinson*	2-10	0-2	0-0	1	3	4	1	2	6	2	28
Sierra Chambers*	0-4	0-0	2-4	7	4	2	1	4	0	0	26
Lauren Shaughnessy*	1-8	0-0	3-4	3	3	5	5	1	0	1	25
Serena Benavente*	8-12	3-6	0-0	3	2	19	4	3	0	2	37
Jontelle Smith*	8-18	5-14	1-2	3	4	22	2	5	0	0	36
Erika Ruiz	0-0	0-0	0-0	1	1	0	1	0	0	0	2
Suzie Davis	2-4	2-4	0-0	1	1	6	0	1	0	0	20
Mikaela Cowles	1-4	1-3	0-0	2	0	3	0	0	0	0	7
Leanna Richey	0-0	0-0	0-0	0	0	0	0	0	0	0	2
Lindsay Ellis	0-4	0-0	0-0	2	1	0	0	0	0	0	14
Brianna Clay	0-0	0-0	0-0	0	1	0	0	0	0	0	3
Team	9										
Totals	22-64	11-29	6-10	32	20	61	14	16	6	6	200

California	Fg-a	3p-a	Ft-a	Reb	Pf	Pts	Ast	To	Bk	St	Min
Rama N'diaye*	8-19	0-0	0-1	18	2	16	1	2	1	3	35
Ashley Walker*	7-18	0-0	6-8	12	0	20	2	2	3	1	33
Natasha Vital*	1-4	1-2	5-6	2	3	8	4	6	0	0	32
Lauren Greif*	3-8	2-3	0-0	4	2	8	1	0	0	0	24
A. Gray-Lawson*	2-5	1-1	3-5	7	4	8	6	3	0	1	31
Rachelle Federico	0-0	0-0	0-0	0	0	0	0	0	0	0	1
Kelsey Adrian	3-8	1-6	1-2	3	3	8	2	2	0	1	22
Krista Foster	1-3	0-0	1-2	2	0	3	0	0	1	0	6
Shantrell Sneed	3-8	0-1	0-0	7	2	6	1	0	1	1	16
Team	7										
Totals	28-73	5-13	16-24	62	16	77	17	16	6	7	200

Halftime: Cal 40, SMC 34. FG%: Cal 38.4, SMC 34.4. 3P%: Cal 38.5, SMC 37.9. FT%: Cal 66.7, SMC 60.0. Officials: Herman, Bacon, Hall. Technical Fouls: none. Att.: 1021.

No. 12 Cal 67, No. 18 Vanderbilt 59

Dec. 2, 2007 - Haas Pavilion - Berkeley, CA

No. 12 Cal led by as many as 22 points with under 14 minutes to play in the game and held on to defeat No. 18 Vanderbilt, 67-59, in the championship game of the *Contra Costa Times* Classic. Ashley Walker led Cal with 17 points, and Rama N'diaye and Alexis Gray-Lawson contributed 16 points each. The Bears shot 55.6 percent from the floor.

Vanderbilt	Fg-a	3p-a	Ft-a	Reb	Pf	Pts	Ast	To	Bk	St	Min
Christina Wirth*	2-11	1-6	2-2	2	4	7	2	3	0	3	36
Liz Sherwood*	3-3	0-0	0-0	1	3	6	1	0	1	0	15
Jennifer Risper*	2-10	1-3	4-5	9	2	9	3	1	0	2	31
Lauren Lueders*	3-7	3-7	0-0	0	2	9	0	0	0	0	20
Merideth Marsh*	5-15	2-8	0-0	5	3	12	6	1	0	0	38
Hannah Tuomi	1-2	0-0	0-0	4	5	2	0	0	0	0	15
Jessica Mooney	2-4	1-2	1-1	1	2	6	2	1	0	0	16
Jence Rhoads	0-1	0-0	0-0	1	0	0	0	0	0	0	2
Amber Norton	2-5	0-0	4-4	2	2	8	0	0	0	1	20
Amy Malo	0-2	0-0	0-0	0	1	0	0	0	2	0	7
Team	5										
Totals	20-60	8-26	11-12	30	24	59	14	10	1	6	200

California	Fg-a	3p-a	Ft-a	Reb	Pf	Pts	Ast	To	Bk	St	Min
Rama N'diaye*	8-11	0-0	0-1	8	3	16	0	2	3	0	38
Ashley Walker*	4-8	0-0	9-12	9	4	17	3	5	3	1	38
Natasha Vital*	2-3	1-1	1-4	2	1	6	6	3	0	0	34
Lauren Greif*	3-6	0-1	3-4	4	1	9	4	0	0	1	37
A. Gray-Lawson*	5-11	3-6	3-9	4	1	16	3	3	0	1	38
Kelsey Adrian	1-2	1-1	0-0	1	2	3	0	2	0	0	15
Team	5										
Totals	23-41	5-9	16-30	33	12	67	16	15	6	3	200

Halftime: Cal 40, VU 34. FG%: Cal 56.1, VU 33.3. 3P%: Cal 55.6, VU 30.8. FT%: Cal 53.3, VU 91.7. Officials: Parrish, Pence, Streif. Technical Fouls: none. Att.: 1625.

No. 11 Cal 68, Princeton 42

Dec. 8, 2007 - Jadwin Gym - Princeton, NJ

No. 11 Cal pulled away in the second half against Princeton to record a 68-42 victory. The Bears held the Tigers to their opponent season low for points and held a 49-26 advantage on the glass. Kelsey Adrian led Cal with 13 points, including 11 in the second half, and added a career-high nine rebounds. Devanei Hampton tallied nine points off of the bench in her season debut after having knee surgery Nov. 9.

California	Fg-a	3p-a	Ft-a	Reb	Pf	Pts	Ast	To	Bk	St	Min
Ashley Walker*	4-10	0-0	0-2	6	5	8	2	3	1	1	18
Rama N'diaye*	2-5	0-0	0-0	7	1	4	0	1	1	0	17
Natasha Vital*	2-5	0-2	0-2	6	1	4	4	1	0	1	36
Lauren Greif*	3-8	2-5	1-2	3	0	9	5	1	0	1	28
A. Gray-Lawson*	3-5	2-4	0-0	5	2	8	1	2	0	2	32
Rachelle Federico	0-1	0-0	0-0	0	1	0	0	1	0	0	3
Kelsey Adrian	6-8	1-1	0-2	9	2	13	0	3	0	2	26
Krista Foster	3-7	0-1	1-3	5	1	7	0	0	1	0	16
Devanei Hampton	4-6	0-0	1-2	2	2	9	2	4	1	0	12
Shantrell Sneed	3-5	0-0	0-0	4	1	6	1	0	1	0	12
Team	2										
Totals	30-60	5-13	3-13	49	16	68	15	16	5	7	200

Princeton	Fg-a	3p-a	Ft-a	Reb	Pf	Pts	Ast	To	Bk	St	Min
Ali Prichard*	3-10	1-5	1-2	5	3	8	0	0	0	3	27
Meagan Cowher*	7-18	0-0	0-0	2	1	14	1	1	0	1	35
Jillian Schurle*	1-6	0-1	4-6	4	0	6	2	2	0	0	28
Addie Micir*	0-3	0-1	0-1	7	0	0	5	2	0	1	40
Caitlin O'Neill*	4-7	0-1	1-3	2	2	9	2	3	0	0	30
Krystal Hill	0-1	0-0	0-0	0	0	0	0	1	0	0	5
Whitney Downs	0-2	0-1	0-0	2	4	0	0	2	0	1	9
Shelbie Pool	1-3	1-2	0-0	1	0	3	0	0	0	0	11
Tani Brown	0-1	0-0	0-1	2	2	0	0	0	0	0	5
Julia Berger	0-0	0-0	0-0	0	3	0	0	0	0	1	0
Elizabeth Pietrzak	1-1	0-0	0-0	0	0	2	0	0	0	0	2
Cheryl Stevens	0-1	0-0	0-0	0	0	0	0	0	0	0	3
Team	1										
Totals	17-53	2-11	6-13	26	15	42	10	11	1	6	200

Halftime: Cal 27, Princeton 22. FG%: Cal 50.0, Princeton 32.1. 3P%: Cal 38.5, Princeton 18.2. FT%: Cal 23.1, Princeton 46.2. Officials: Barrise, Clarkson, Smith. Technical Fouls: none. Att.: 312.

No. 3 Rutgers 56, No. 11 Cal 51

Dec. 10, 2007 - Louis Brown Athletic Center - Piscataway, NJ

No. 11 Cal gave No. 3 Rutgers a fierce battle before falling, 56-51, on the road. The Bears erased a 10-point halftime deficit to claim a 38-37 lead with 13:47 left in the game and a 40-39 edge at the 12:23 mark. Ashley Walker led Cal with 14 points, and Rama N'diaye and Alexis Gray-Lawson added 12 points each.

California	Fg-a	3p-a	Ft-a	Reb	Pf	Pts	Ast	To	Bk	St	Min
Rama N'diaye*	6-8	0-0	0-2	9	2	12	2	3	1	1	30
Ashley Walker*	6-14	0-0	2-2	6	4	14	1	1	0	1	29
Natasha Vital*	1-9	0-3	0-2	3	4	2	4	2	0	0	36
Lauren Greif*	2-6	1-3	0-0	10	2	5	4	1	0	4	40
A. Gray-Lawson*	4-11	3-9	1-2	7	2	12	4	4	1	2	39
Kelsey Adrian	0-1	0-1	0-0	0	1	0	0	1	0	0	3
Devanei Hampton	2-8	0-0	2-2	4	3	6	0	4	0	0	19
Shantrell Sneed	0-0	0-0	0-0	0	1	0	0	0	0	1	4
Team	4										
Totals	21-57	4-16	5-10	39	19	51	15	16	2	9	200

Rutgers	Fg-a	3p-a	Ft-a	Reb	Pf	Pts	Ast	To	Bk	St	Min
Heather Zurich*	0-2	0-1	0-0	0	2	0	0	1	0	0	12
Myia McCurdy*	0-0	0-0	0-0	0	0	0	0	0	0	0	4
Rashidat Junaid*	2-2	0-0	0-2	2	2	4	0	1	0	0	11
Khadijah Rushdan*	0-1	0-1	0-0	0	0	0	0	0	0	0	4
Katie Adams*	1-2	1-2	0-0	0	0	3	0	0	0	0	4
Essence Carson	2-10	0-0	0-0	2	3	4	3	2	0	0	33
Epiphanny Prince	2-8	0-4	2-4	12	1	6	4	2	0	4	36
Kia Vaughn	6-13	0-0	1-5	15	2	13	0	3	2	0	29
Matee Ajavon	5-9	0-3	5-6	6	1	15	4	3	0	1	36
Brittany Ray	4-9	3-8	0-0	0	1	11	2	2	0	1	31
Team	2										
Totals	22-56	4-19	8-17	39	12	56	13	14	2	6	200

Halftime: Cal 20, RU 30. FG%: Cal 36.8, RU 39.3. 3P%: Cal 25.0, RU 21.1. FT%: Cal 50.0, RU 47.1. Officials: Kantner, Brooks-Clausner, Jones. Technical Fouls: none. Att.: 2911.

No. 12 Cal 74, Kansas 41

Dec. 21, 2007 - Haas Pavilion - Berkeley, CA

Alexis Gray-Lawson posted a season-high 25 points to lead No. 12 Cal to an easy 74-41 victory over Kansas in the Bears' final non-conference game. Cal opened a 12-0 lead and was never seriously threatened during the game. The Bears won their 29th consecutive home non-conference game by limiting the Jayhawks to a Cal opponent season low for points.

Kansas	Fg-a	3p-a	Ft-a	Reb	Pf	Pts	Ast	To	Bk	St	Min
Taylor McIntosh*	0-5	0-0	0-0	5	4	0	2	2	0	0	21

2007-08 Box Scores

No. 11 Cal 99, Washington State 44

Dec. 30, 2007 – Haas Pavilion – Berkeley, CA

No. 11 Cal cruised to a 99-44 victory over Washington State with five players registering double-digit points for the first time this season. Alexis Gray-Lawson led the way with 19 points, and Ashley Walker tallied her seventh double-double of the season (12 points, 11 rebounds). Devane'i Hampton joined the 1,000-point club with her 13 points. The Bears set program records for margin of victory (55 points) in a Pac-10 game and most post points at Haas Pavilion.

WSU	Fg-a	3p-a	Ft-a	Reb	Pf	Pts	Ast	To	Bk	St	Min
Heather Molzen*	3-8	1-2	0-0	5	4	7	0	7	0	0	27
Ebonee Coates*	2-5	0-0	2-6	12	5	6	0	4	1	0	33
Colleen Betteridge*	0-11	0-6	0-0	3	3	0	5	2	0	0	37
Katie Appleton*	4-14	1-2	0-0	1	3	9	3	2	0	0	36
Jasmine Williams*	3-5	2-3	0-0	1	3	8	2	2	0	0	27
Alexa Price	5-10	4-8	0-0	1	1	14	0	2	0	0	22
Katie Calderwood	0-2	0-1	0-0	1	5	0	1	3	0	0	13
Salena Dickerson	0-1	0-1	0-0	0	1	0	0	0	0	0	3
Sabrina Shired	0-1	0-0	0-0	0	0	0	0	0	0	0	2
Team				4							
Totals	17-57	8-23	2-6	28	25	44	11	22	1	0	200
California	Fg-a	3p-a	Ft-a	Reb	Pf	Pts	Ast	To	Bk	St	Min
Rama N'diaye*	2-4	0-0	3-4	3	4	7	0	3	0	0	21
Ashley Walker*	2-11	0-0	8-9	11	1	12	5	2	3	3	26
Natasha Vital*	2-3	0-1	0-0	5	1	4	5	1	0	1	28
Lauren Greif*	5-8	4-5	3-4	3	1	17	3	1	0	1	23
A. Gray-Lawson*	7-9	3-4	2-3	1	0	19	4	1	0	2	29
Rachelle Federico	2-5	1-3	0-0	0	0	5	0	0	0	0	9
Kelsey Adrian	4-5	2-3	2-2	1	1	12	2	0	0	0	16
Krista Foster	3-4	0-0	2-2	6	1	8	0	1	0	0	17
Devane'i Hampton	5-9	0-0	3-3	5	0	13	2	2	0	0	18
Shantrell Sneed	1-5	0-0	0-3	7	0	2	1	0	0	0	13
Team				2							
Totals	33-63	10-16	23-30	44	9	99	22	11	3	7	200

Halftime: Cal 53, WSU 25. FG%: Cal 52.4, WSU 29.8. 3P%: Cal 62.5, WSU 34.8. FT%: Cal 76.7, WSU 33.3. Officials: Parrish, Hall, Munoz. Technical Fouls: none. Att.: 1646.

No. 10 Cal 57, USC 52

Jan. 4, 2008 – Galen Center – Los Angeles, CA

Devane'i Hampton posted season highs of 21 points and 13 rebounds to lead No. 10 Cal to a 57-52 victory over USC. Ashley Walker also registered her Pac-10-leading eighth double-double of the season with 12 points and 13 rebounds. Cal never led by more than nine points and received some timely three-point shooting from Lauren Greif and Kelsey Adrian down the stretch to pull out the win. Cal also held a 50-30 rebounding advantage.

California	Fg-a	3p-a	Ft-a	Reb	Pf	Pts	Ast	To	Bk	St	Min
Devane'i Hampton*	8-14	0-0	5-8	13	3	21	2	3	1	1	29
Ashley Walker*	6-12	0-0	0-0	13	1	12	3	3	1	1	39
Natasha Vital*	2-6	1-4	0-0	4	0	5	1	7	1	3	39
Lauren Greif*	2-4	1-3	1-2	3	4	6	0	5	0	1	25
A. Gray-Lawson*	1-10	1-7	2-4	5	0	5	7	4	1	4	35
Kelsey Adrian	2-4	2-4	0-2	6	0	6	0	1	0	0	20
Krista Foster	0-1	0-0	0-0	2	0	0	0	0	0	0	3
Rama N'diaye	1-4	0-0	0-0	1	2	2	0	2	0	0	10
Team				3							
Totals	22-55	5-18	8-16	50	10	57	13	25	4	10	200
USC	Fg-a	3p-a	Ft-a	Reb	Pf	Pts	Ast	To	Bk	St	Min
Simone Jelks*	1-4	0-1	0-0	1	1	2	3	1	0	0	19
Morghan Medlock*	6-13	1-3	0-5	7	2	13	1	3	0	2	26
Nadia Parker*	3-8	0-0	2-2	8	4	8	1	2	1	1	17
Camille LeNoir*	4-12	0-3	0-0	0	1	8	3	3	0	1	27
Heather Oliver*	2-6	2-3	0-0	2	1	6	1	3	0	0	29
Hailey Dunham	1-4	0-0	0-0	1	0	2	3	0	0	1	12
Brynn Cameron	0-3	0-2	0-0	3	1	0	0	0	0	0	13
Kari LaPlante	3-4	0-0	0-1	3	6	1	0	0	1	0	10
Aarika Hughes	0-5	0-2	0-0	4	2	0	0	0	0	1	20
Allison Jaskowiak	3-5	1-2	0-0	1	1	7	0	4	0	5	27
Team				2							
Totals	23-64	4-16	2-7	30	16	52	13	16	1	12	200

Halftime: Cal 27, USC 23. FG%: Cal 40.0, USC 35.9. 3P%: Cal 27.8, USC 25.0. FT%: Cal 50.0, USC 28.6. Officials: Price, Pantoja, Showers. Technical Fouls: none. Att.: 650.

No. 10 Cal 73, UCLA 70 OT

Jan. 6, 2008 – Pauley Pavilion – Los Angeles, CA

Natasha Vital recorded a season-high 18 points and sank two game-clinching free throws in overtime to help No. 10 Cal edge UCLA, 73-70. This marked the third straight time the Cal-UCLA game in Los Angeles went to overtime and the first time Cal won during that stretch. Ashley Walker registered her Pac-10-leading ninth double-double to help Cal sweep USC and UCLA for the first time since 2000-01.

California	Fg-a	3p-a	Ft-a	Reb	Pf	Pts	Ast	To	Bk	St	Min
Ashley Walker*	6-10	0-0	3-3	10	4	15	2	4	0	2	42
Devane'i Hampton*	6-20	0-0	4-5	8	2	16	0	1	0	1	33
Natasha Vital*	7-12	2-3	2-2	5	3	18	3	1	0	2	43
Lauren Greif*	1-5	1-4	1-2	4	1	4	2	0	0	1	39
A. Gray-Lawson*	3-10	1-5	7-8	3	0	14	2	1	0	2	44
Kelsey Adrian	0-1	0-1	0-0	1	2	0	0	2	0	0	9
Rama N'diaye	2-6	0-0	2-2	4	2	6	1	0	0	0	15
Team				4							
Totals	25-64	4-13	19-22	39	14	73	10	9	0	8	225
UCLA	Fg-a	3p-a	Ft-a	Reb	Pf	Pts	Ast	To	Bk	St	Min
Lindsey Pluimer*	7-17	2-3	0-0	7	4	16	4	0	0	0	37
M. Alexander*	1-6	0-0	2-4	5	0	4	1	0	1	0	19
Nina Earl*	4-9	0-1	1-2	3	1	9	2	2	0	1	32
Darxia Morris*	6-14	0-2	2-2	5	3	14	1	0	0	0	23
Doreena Campbell*	4-8	2-3	0-0	7	1	10	1	5	0	0	38
Tierra Henderson	3-9	1-4	0-0	5	1	7	4	1	0	0	28
Christina Nzekwe	1-1	0-0	0-0	4	0	2	1	1	0	1	14
Erica Tukiainen	0-0	0-0	0-0	0	1	0	2	0	0	0	4
Chinyere Ibekwe	1-3	0-0	0-0	5	1	2	0	1	1	0	8
Regina Rogers	2-5	0-0	2-2	2	3	6	1	1	0	1	22
Team				4							
Totals	29-72	5-13	7-10	47	15	70	17	11	2	3	225

Halftime: Cal 37, UCLA 30. FG%: Cal 39.1, UCLA 40.3. 3P%: Cal 30.8, UCLA 38.5. FT%: Cal 86.4, UCLA 70.0. Officials: Hermann, Scofield, Adams. Technical Fouls: none. Att.: 1173.

No. 9 Cal 61, Oregon 52

Jan. 10, 2008 – Haas Pavilion – Berkeley, CA

No. 9 Cal rallied from a six-point second-half deficit to defeat Oregon, 61-52, and improve to 5-0 in the Pac-10 for the first time in school history. Ashley Walker led the Bears with 25 points and eight rebounds, giving Cal its first six-game winning streak since 1992-93. The Bears utilized a 17-4 second-half run to help secure the win. Alexis Gray-Lawson added 10 points for Cal.

Oregon	Fg-a	3p-a	Ft-a	Reb	Pf	Pts	Ast	To	Bk	St	Min
Victoria Kenyon*	2-8	0-0	0-0	5	4	4	0	4	0	0	25
Ellyce Ironmonger*	4-9	1-4	1-2	3	4	10	0	1	1	1	30
Taylor Lilley*	6-9	3-4	0-0	1	2	15	1	3	0	0	32
Micaela Cocks*	4-8	1-1	4-4	9	1	13	3	2	0	1	36
Kaela Chapdelaine*	1-4	0-1	0-0	4	4	2	4	1	0	1	35
Tamika Nurse	0-4	0-2	0-0	1	1	0	3	1	0	0	18
Ellie Manou	2-8	0-0	4-4	8	0	8	0	3	0	0	17
Tatianna Thomas	0-0	0-0	0-0	0	2	0	0	0	0	0	0+
Nicole Canepa	0-2	0-0	0-0	2	2	0	0	1	0	0	7
Team				1							
Totals	19-52	5-12	9-10	34	20	52	11	17	1	3	200
California	Fg-a	3p-a	Ft-a	Reb	Pf	Pts	Ast	To	Bk	St	Min
Ashley Walker*	9-20	0-0	7-10	8	3	25	2	1	2	1	36
Devane'i Hampton*	3-10	0-0	0-0	2	2	6	0	1	0	0	22
Natasha Vital*	2-4	0-2	0-0	2	2	4	2	2	0	1	36
Lauren Greif*	0-3	0-2	0-0	5	2	0	2	0	1	1	29
A. Gray-Lawson*	2-8	1-5	5-6	5	1	10	4	3	0	0	35
Kelsey Adrian	2-4	2-4	1-4	0	0	7	1	1	0	0	20
Krista Foster	1-1	0-0	0-0	2	0	2	0	0	0	0	5
Rama N'diaye	3-6	0-0	1-2	7	2	7	1	2	1	1	17
Team				4							
Totals	22-56	3-13	14-22	35	12	61	12	10	4	4	200

Halftime: Cal 22, Oregon 24. FG%: Cal 39.3, Oregon 36.5. 3P%: Cal 23.1, Oregon 41.7. FT%: Cal 63.6, Oregon 90.0. Officials: Gonzalez, Pardue, Murray. Technical Fouls: none. Att.: 1150.

No. 9 Cal 61, Oregon State 45

Jan. 12, 2008 – Haas Pavilion – Berkeley, CA

No. 9 Cal raced to 19-5 lead over Oregon State, led by as many as 27 points and easily beat the Beavers, 61-45. Ashley Walker led all scorers with 17 points, and Devane'i Hampton registered her second double-double of the season with 14 points and 12 boards. The Bears held Oregon State to an opponent season-low field goal percentage (26.3%).

Oregon State	Fg-a	3p-a	Ft-a	Reb	Pf	Pts	Ast	To	Bk	St	Min
Stacey Nichols*	1-4	0-0	0-0	3	2	2	0	1	0	0	35
Tiffany Ducker*	1-4	0-0	2-4	9	3	4	2	1	1	1	20
Cedes Fox-Griffin*	3-8	0-1	4-5	5	0	10	5	3	0	1	37
Ashley Allen*	3-16	1-8	0-0	1	2	7	1				

2007-08 Box Scores

No. 8 Cal 66, Arizona 45

Jan. 19, 2008 - McKale Center - Tucson, AZ

No. 8 Cal sank a season-high 10 three-pointers to secure a 66-45 victory over Arizona. The Bears held the Wildcats to a Bears' opponent season low for field goal percentage at 24.1. Alexis Gray-Lawson led Cal with 19 points on the strength of a career-high five three-pointers. Arizona led by as much as 21-16 in the first half before Cal's advantage ballooned to 27 points in the second half.

California	Fg-a	3p-a	Ft-a	Reb	Pf	Pts	Ast	To	Bk	St	Min
Natasha Vital*	3-5	3-4	0-0	3	3	9	3	4	0	2	32
Lauren Greif*	1-4	1-3	1-2	2	2	4	7	2	1	0	32
Devanei Hampton*	4-8	0-0	2-3	4	4	10	0	6	1	0	21
A. Gray-Lawson*	6-7	5-6	2-4	5	0	19	4	2	0	2	35
Ashley Walker*	4-9	0-0	2-2	6	2	10	1	3	1	1	29
Rachelle Federico	0-2	0-2	1-2	0	0	1	0	0	0	0	5
Kelsey Adrian	3-4	1-2	0-3	2	0	7	1	1	0	0	16
Rama N'diaye	3-8	0-0	0-0	9	2	6	0	2	1	0	23
Shantrell Sneed	0-0	0-0	0-0	2	2	0	0	0	0	0	7
Team				4							
Totals	24-47	10-17	8-16	37	15	66	16	20	4	5	200

Arizona	Fg-a	3p-a	Ft-a	Reb	Pf	Pts	Ast	To	Bk	St	Min
Ashley Whisonant*	2-12	0-4	6-6	1	1	10	3	0	0	0	39
Tasha Dickey*	1-9	1-6	0-0	3	0	3	0	0	0	1	30
Marie McGee*	1-3	0-1	0-0	1	2	2	0	1	0	1	15
Amina Njonkou*	2-8	0-0	6-9	8	3	10	0	5	0	1	29
Beatrice Boifa*	1-6	0-0	0-0	0	4	2	0	1	2	0	13
Iffy Ibekwe	2-7	0-0	1-2	11	2	5	0	4	3	1	30
Sarah Hays	0-0	0-0	0-0	0	0	0	0	0	0	0	9
Rheya Neabors	4-9	2-6	3-4	3	3	13	1	2	0	2	35
Team				6							
Totals	13-54	3-17	16-21	33	15	45	4	16	5	6	200

Halftime: Cal 29, UA 24. FG%: Cal 51.1, UA 24.1. 3P%: Cal 58.8, UA 17.6. FT%: Cal 50.0, UA 76.1. Officials: Ortega, Foutz, Schumaker. Technical Fouls: none. Att.: 1695.

No. 7 Stanford 72, No. 8 Cal 52

Jan. 26, 2008 - Maples Pavilion - Stanford, CA

No. 8 Cal lost to No. 7 Stanford, 72-52, in the first-ever meeting between the two teams with both ranked in the top 10. Cal came out sluggishly but did get as close as eight points to start the second half. Alexis Gray-Lawson and Rama N'diaye paced Cal with 12 points each in the first meeting of the Battle of the Bay this season. Ashley Walker added 10 points.

California	Fg-a	3p-a	Ft-a	Reb	Pf	Pts	Ast	To	Bk	St	Min
Devanei Hampton*	1-8	0-0	1-2	5	1	3	4	4	0	0	29
Ashley Walker*	4-11	0-0	2-2	4	5	10	1	2	0	0	37
Natasha Vital*	3-10	1-2	1-2	3	0	8	2	3	0	1	35
Lauren Greif*	0-3	0-1	2-2	3	3	2	1	0	0	0	29
A. Gray-Lawson*	4-7	3-5	1-2	4	3	12	1	1	0	0	30
Rachelle Federico	0-0	0-0	0-0	0	0	0	0	0	0	1	1
Kelsey Adrian	2-4	1-2	0-0	2	0	5	0	0	0	0	22
Rama N'diaye	2-8	0-0	8-9	3	4	12	0	1	1	1	21
Shantrell Sneed	0-1	0-0	0-0	1	0	0	0	0	0	0	6
Team				5				1			
Totals	16-52	5-10	15-19	30	16	52	9	12	1	3	200

Stanford	Fg-a	3p-a	Ft-a	Reb	Pf	Pts	Ast	To	Bk	St	Min
Kayla Pedersen*	4-7	1-1	2-2	7	4	11	0	4	0	1	29
Jillian Harmon*	2-5	0-0	0-2	3	0	4	0	0	0	1	16
Jayne Appel*	4-7	0-0	1-1	15	4	9	7	1	4	0	34
JJ Hones*	4-8	4-6	0-0	0	1	12	3	1	0	0	35
Candice Wiggins*	6-15	2-5	14-14	4	1	28	4	0	0	3	37
Cissy Pierce	0-0	0-0	0-0	0	1	0	0	0	0	0	2
Hannah Donaghe	0-0	0-0	0-0	0	1	0	0	0	0	0	2
R. Gold-Onwude	0-1	0-1	0-0	0	0	0	0	0	0	0	5
Jeanette Pohlen	3-7	2-6	0-0	2	1	8	1	2	0	0	31
Ashley Cimino	0-0	0-0	0-0	0	0	0	0	1	0	0	2
Morgan Clyburn	0-1	0-1	0-0	1	0	0	0	0	1	1	7
Team				1							
Totals	23-51	9-20	17-19	33	13	72	15	11	5	6	200

Halftime: Cal 16, Stanford 32. FG%: Cal 30.8, Stanford 45.1. 3P%: Cal 50.0, Stanford 45.0. FT%: Cal 78.9, Stanford 89.5. Officials: Karp, Price, Pence. Technical Fouls: none. Att.: 6175.

No. 9 Cal 67, UCLA 53

Jan. 31, 2008 - Haas Pavilion - Berkeley, CA

Ashley Walker recorded 18 points and 10 rebounds to lead No. 9 Cal to a 67-53 victory over UCLA less than a week after the Bears suffered their first conference loss. Cal led by as many as 11 points in the first half and 19 in the second half. The Bears limited UCLA's leading scorer, Lindsey Pluimer, to seven points. In addition to Walker earning her 10th double-double, Natasha Vital stood out for Cal with 16 points.

UCLA	Fg-a	3p-a	Ft-a	Reb	Pf	Pts	Ast	To	Bk	St	Min
Nina Earl*	2-6	0-1	0-2	0	1	4	1	1	0	0	23
Lindsey Pluimer*	3-12	1-4	0-0	6	3	7	0	2	0	0	28
M. Alexander*	0-2	0-0	0-0	1	1	0	0	1	0	0	9
Erica Tukiaianen*	2-5	1-3	1-4	2	2	6	0	1	0	0	9
Doreena Campbell*	4-9	0-2	2-2	5	3	10	4	2	0	3	33
Tierra Henderson	3-9	0-3	2-2	3	2	8	0	2	0	2	22
Darxia Morris	4-12	0-1	0-2	3	1	8	2	2	1	2	22
Christina Nzekwe	0-2	0-0	0-0	1	0	0	1	0	0	0	12
Chinyere Ibekwe	2-3	0-0	2-3	9	2	6	0	2	0	1	13
Candice Brown	0-2	0-0	0-0	1	0	0	0	0	0	0	11
Regina Rogers	2-6	0-0	0-0	5	3	4	0	1	0	0	18
Team				3							
Totals	22-68	2-14	7-15	39	18	53	8	14	1	8	200

California	Fg-a	3p-a	Ft-a	Reb	Pf	Pts	Ast	To	Bk	St	Min
Ashley Walker*	8-13	0-0	2-2	10	2	18	2	3	2	2	35
Devanei Hampton*	3-10	0-0	3-6	10	1	9	2	3	2	0	29
Natasha Vital*	6-7	1-2	3-3	7	1	16	3	3	0	2	38
Lauren Greif*	2-6	0-1	2-2	2	2	6	0	1	0	1	24
A. Gray-Lawson*	4-9	2-5	2-2	3	3	12	4	2	0	1	38
Kelsey Adrian	1-5	0-2	0-0	4	2	2	1	3	0	1	14
Rama N'diaye	2-4	0-0	0-0	3	3	4	1	4	0	1	15
Shantrell Sneed	0-1	0-0	0-0	0	0	0	1	0	0	0	7
Team				3							
Totals	26-55	3-10	12-15	42	14	67	14	19	4	8	200

Halftime: Cal 36, UCLA 25. FG%: Cal 47.3, UCLA 32.4. 3P%: Cal 30.0, UCLA 14.3. FT%: Cal 80.0, UCLA 46.7. Officials: Ortega, Scofield, Munoz. Technical Fouls: none. Att.: 1525.

No. 9 Cal 60, USC 55 OT

Feb. 2, 2008 - Haas Pavilion - Berkeley, CA

Cal overcame a poor shooting effort to defeat USC, 60-55, in overtime to sweep the regular-season four games from the Trojans and UCLA for the first time in school history. Cal shot 82.6 percent from the foul line to compensate for a 31.1 field goal percentage. Devanei Hampton tallied 20 points and a season-high 15 rebounds and hit two free throws with 25.1 seconds left in regulation to tie the score at 49-49 and send the game into overtime.

USC	Fg-a	3p-a	Ft-a	Reb	Pf	Pts	Ast	To	Bk	St	Min
Allison Jaskowiak*	1-4	1-2	0-0	2	5	3	0	3	0	0	22
Kari LaPlante*	3-4	0-0	0-0	5	3	6	1	3	0	2	22
Camille LeNoir*	9-25	3-11	0-0	7	4	21	3	0	0	3	37
Simone Jelks*	0-1	0-0	2-2	3	2	2	2	1	1	0	26
Heather Oliver*	2-5	1-4	0-0	2	0	5	3	2	0	0	35
Hailey Dunham	0-1	0-0	0-2	1	2	0	2	1	1	0	20
Brynn Cameron	1-5	1-5	0-0	0	3	3	1	1	0	0	20
Nadia Parker	5-13	0-0	2-3	4	3	12	0	3	5	0	23
Morghana Medlock	1-3	1-1	0-0	5	0	3	0	2	0	0	20
Team				4				1			
Totals	22-61	7-23	4-7	33	22	55	12	17	7	5	225

California	Fg-a	3p-a	Ft-a	Reb	Pf	Pts	Ast	To	Bk	St	Min
Ashley Walker*	4-12	0-0	3-4	7	4	11	4	2	0	2	30
Devanei Hampton*	7-19	0-0	6-6	15	2	20	2	7	0	1	34
Natasha Vital*	1-6	1-3	5-7	8	0	8	4	1	0	0	39
Lauren Greif*	1-5	0-2	0-0	0	2	2	0	0	0	3	43
A. Gray-Lawson*	3-10	1-6	4-4	1	2	11	0	2	0	0	44
Kelsey Adrian	1-3	1-2	0-0	1	0	3	2	1	0	0	8
Rama N'diaye	2-6	0-0	1-2	4	4	5	4	2	0	1	22
Shantrell Sneed	0-0	0-0	0-0	0	0	0	0	1	0	0	5
Team				7				1			
Totals	19-61	3-13	19-23	47	14	60	16	17	0	7	225

Halftime: Cal 27, USC 25. FG%: Cal 31.1, USC 36.1. 3P%: Cal 23.1, USC 30.4. FT%: Cal 82.6, USC 57.1. Officials: Stevens, Gonzalez, Whatford. Technical Fouls: none. Att.: 3875.

No. 9 Cal 56, Oregon State 45

Feb. 7, 2008 - Gill Coliseum - Corvallis, OR

No. 9 Cal utilized a strong second-half offense to defeat Oregon State, 56-45, on the road and earn its 20th victory of the season. Natasha Vital and Ashley Walker posted 17 points each to help the Bears record consecutive seasons with at least 20 wins for only the second time in school history. The Bears held their ninth opponent of the season to under 50 points.

California	Fg-a	3p-a	Ft-a	Reb	Pf	Pts	Ast	To	Bk	St	Min
Devanei Hampton*	6-9	0-1	0-0								

No. 9 Cal 70, Arizona State 60

Feb. 14, 2008 - Haas Pavilion - Berkeley, CA

No. 9 Cal swept Arizona State in the regular season for the first time since 1998-99 with a 70-60 triumph over the Sun Devils. The Bears earned their 15th straight home win by capitalizing on an 11-0 run in the second half to pull away from the Sun Devils who closed to within 42-41 with 10:35 to go. Devane Hampton (21 points, 12 rebounds) and Ashley Walker (15 points, 11 rebounds) paced Cal and helped the Bears hold a 43-28 rebounding advantage.

Arizona State	Fg-a	3p-a	Ft-a	Reb	Pf	Pts	Ast	To	Bk	St	Min
Lauren Lacey*	4-9	0-2	0-0	5	2	8	0	2	0	1	27
Sybil Dosty*	4-7	0-0	2-3	11	4	10	3	4	3	0	26
Reagan Pariseau*	3-5	2-3	2-2	0	4	10	3	0	0	2	29
Briann January*	6-11	0-2	0-0	3	4	12	5	4	0	2	29
Jill Noe*	5-14	2-8	4-6	4	2	16	2	1	0	2	29
Dymond Simon	0-5	0-1	0-0	0	1	0	0	4	0	0	11
Nia Fanaika	0-0	0-0	0-0	0	0	0	0	0	0	0	1
Kate Engelbrecht	1-1	0-0	0-0	2	0	2	0	1	0	0	17
Kayli Murphy	0-1	0-1	0-0	1	4	0	0	1	0	1	10
Kirsten Thompson	1-5	0-0	0-0	0	3	2	0	0	0	1	12
Gabby Fage	0-0	0-0	0-0	0	0	0	0	0	0	0	4
Becca Tobin	0-1	0-0	0-0	0	0	0	0	0	0	0	5
Team				2							
Totals	24-59	4-17	8-11	28	24	60	13	17	3	9	200

California	Fg-a	3p-a	Ft-a	Reb	Pf	Pts	Ast	To	Bk	St	Min
Ashley Walker*	6-11	0-0	3-4	11	2	15	2	3	2	0	36
Devane Hampton*	8-17	0-0	5-6	12	2	21	0	3	0	3	37
Natasha Vital*	2-7	1-4	8-11	3	1	13	6	5	1	1	38
Lauren Greif*	1-3	1-2	0-2	5	3	3	0	1	0	0	23
A. Gray-Lawson*	3-11	0-5	3-4	4	2	9	1	5	0	1	34
Kelsey Adrian	3-5	1-3	0-0	1	2	7	0	4	0	0	19
Rama N'diaye	1-2	0-0	0-0	2	0	2	0	0	0	1	7
Shantrell Sneed	0-0	0-0	0-0	0	0	0	0	1	0	0	6
Team				5							
Totals	24-56	3-14	19-27	43	12	70	9	22	3	6	200

Halftime: Cal 30, ASU 27. FG%: Cal 42.9, ASU 40.7. 3P%: Cal 21.4, ASU 23.5. FT%: Cal 70.4, ASU 72.7. Officials: Barlow, Karp, Foreberg. Technical Fouls: none. Att.: 1734.

No. 9 Cal 66, Arizona 45

Feb. 16, 2008 - Haas Pavilion - Berkeley, CA

No. 9 Cal swept the Arizona and Arizona State regular-season games with a 66-45 victory over the Wildcats. Ashley Walker led Cal with 24 points and nine rebounds, and Devane Hampton contributed her third straight double-double (18 points, 10 rebounds). Natasha Vital dishd off a career-high 12 assists to help the Bears earn their 16th consecutive home victory. Arizona held an 11-5 lead before Cal got on track with a 23-6 spurt.

Arizona	Fg-a	3p-a	Ft-a	Reb	Pf	Pts	Ast	To	Bk	St	Min
Ily Ibekwe*	3-15	0-0	2-2	7	3	8	0	0	1	1	35
Sarah Hays*	4-8	0-0	0-0	6	4	8	1	1	0	1	22
Rheya Neabors*	3-12	3-6	1-2	1	3	10	2	4	0	0	38
Amina Njonkou*	4-10	1-2	1-2	12	2	10	3	1	0	1	38
Ashley Whisonant*	2-12	0-3	1-2	2	3	5	7	6	0	0	36
Sabreana Berger	0-0	0-0	0-0	0	0	0	0	0	0	0	0+
Ashley Gilpin	1-2	0-0	0-0	1	0	2	1	0	0	0	21
Beatrice Bofia	1-4	0-0	0-0	2	0	2	0	0	1	0	10
Team				6							
Totals	18-63	4-11	5-8	37	15	45	14	12	2	3	200

California	Fg-a	3p-a	Ft-a	Reb	Pf	Pts	Ast	To	Bk	St	Min
Ashley Walker*	12-16	0-0	1-1	9	2	24	0	2	4	0	31
Devane Hampton*	8-18	0-0	2-4	10	1	18	0	1	3	1	25
Natasha Vital*	2-4	1-1	0-0	2	1	5	12	2	0	1	30
Lauren Greif*	0-2	0-1	2-2	2	0	2	3	1	0	1	25
A. Gray-Lawson*	2-5	1-2	0-0	2	3	5	3	2	0	1	25
Rachelle Federico*	1-2	1-1	0-0	0	0	3	0	0	0	0	5
Kelsey Adrian	1-5	0-4	1-2	3	3	3	5	1	0	0	27
Krista Foster	1-3	0-0	0-0	1	0	2	0	0	0	0	7
Rama N'diaye	2-4	0-0	0-0	4	0	4	0	0	2	0	17
Shantrell Sneed	0-0	0-0	0-0	0	1	0	1	1	0	0	8
Team				8							
Totals	29-59	3-9	5-9	41	11	66	24	10	9	4	200

Halftime: Cal 32, UA 20. FG%: Cal 49.2, UA 28.6. 3P%: Cal 33.3, UA 36.4. FT%: Cal 55.6, UA 62.5. Officials: Whatford, Szeremeta, Streit. Technical Fouls: none. Att.: 2759.

No. 7 Stanford 60, No. 8 Cal 58

Feb. 23, 2008 - Haas Pavilion - Berkeley, CA

No. 8 Cal led 56-53 in the closing minutes before losing to No. 7 Stanford, 60-58, in front of a Pac-10-record 10,525 fans at Haas Pavilion. The Cardinal pulled even with the Bears atop the Pac-10 at 14-2 with the win. Devane Hampton (19 points, 10 rebounds) and Ashley Walker (17 points, 14 rebounds) led Cal. A national Fox Sports Net audience saw the Bears lead 19-13 in the first half and maintain a 49-39 rebounding edge.

Stanford	Fg-a	3p-a	Ft-a	Reb	Pf	Pts	Ast	To	Bk	St	Min
Kayla Pedersen*	3-12	2-3	3-6	10	2	10	1	4	2	0	39
Jayne Appel*	5-8	0-0	6-7	10	4	16	1	1	2	0	35
JJ Hones*	6-10	4-6	0-1	5	3	16	4	3	0	0	37
Candice Wiggins*	4-19	2-7	3-4	3	4	13	3	1	0	5	35
Ros. Gold-Onwuode*	1-7	1-4	0-1	3	1	3	2	0	0	1	28
Jeanette Pohlen	1-2	0-1	0-0	0	1	2	1	0	0	0	20
Morgan Clyburn	0-0	0-0	0-0	2	1	0	0	2	0	0	6
Team				6							
Totals	20-58	9-21	11-16	39	16	60	12	11	4	6	200

California	Fg-a	3p-a	Ft-a	Reb	Pf	Pts	Ast	To	Bk	St	Min
Ashley Walker*	7-11	0-0	3-6	14	3	17	3	3	0	3	40-
Devane Hampton*	8-16	0-1	3-6	10	4	19	3	3	1	0	38
Natasha Vital*	3-18	2-9	2-4	3	3	10	4	4	0	0	32
Lauren Greif*	2-6	0-3	1-2	8	0	5	1	0	0	3	28
A. Gray-Lawson*	2-10	1-3	2-2	4	3	7	2	3	0	0	32
Kelsey Adrian	0-2	0-2	0-0	6	2	0	0	1	0	0	28
Rama N'diaye	0-0	0-0	0-0	0	2	0	0	0	0	0	2
Team				4							
Totals	22-63	3-18	11-20	49	17	58	13	14	1	6	200

Halftime: Cal 32, Stanford 32. FG%: Cal 34.9, Stanford 34.5. 3P%: Cal 16.7, Stanford 42.9. FT%: Cal 55.0, Stanford 68.8. Officials: Barlow, Ortega, Pantoja. Technical Fouls: none. Att.: 10,525.

No. 9 Cal 61, Washington State 47

Feb. 29, 2008 - Friel Court - Pullman, WA

No. 9 Cal led for the entire game and by as many as 17 points in the second half on its way to a 61-47 victory over Washington State. The Cougars got as close as 48-41 before the Bears finished the game strong. Devane Hampton and Ashley Walker led Cal with 16 and 15 points, respectively. Alexis Gray-Lawson added 12 points and made three treys. Cal (24-5) improved to 12-0 when holding opponents to fewer than 50 points in 2007-08 and equaled the 1983-84 team (24-8) for the school record for wins.

California	Fg-a	3p-a	Ft-a	Reb	Pf	Pts	Ast	To	Bk	St	Min
Devane Hampton*	8-14	0-0	0-1	5	4	16	1	5	1	0	23
Ashley Walker*	7-8	0-0	1-2	6	2	15	0	1	3	1	33
Natasha Vital*	1-4	0-2	0-0	3	1	2	4	4	0	0	32
Lauren Greif*	3-6	2-4	0-0	7	1	8	4	4	1	1	33
A. Gray-Lawson*	4-9	3-6	1-3	5	2	12	2	3	0	3	36
Kelsey Adrian	0-3	0-3	0-0	2	0	0	3	2	0	0	13
Krista Foster	1-2	0-0	0-0	0	0	2	0	0	0	0	6
Rama N'diaye	2-4	0-0	0-0	2	0	4	2	3	0	1	18
Shantrell Sneed	1-1	0-0	0-0	0	2	2	0	0	0	0	6
Team				1				1			
Totals	27-51	5-15	2-6	31	12	61	16	23	5	6	200

WSU	Fg-a	3p-a	Ft-a	Reb	Pf	Pts	Ast	To	Bk	St	Min
Heather Molzen*	6-9	0-0	2-2	3	4	14	2	5	0	0	39
Ebonee Coates*	2-6	0-0	1-1	4	5	5	2	3	1	2	24
Katie Appleton*	4-13	2-5	2-2	1	1	12	1	2	0	1	38
Jasmine Williams*	2-8	0-3	0-0	1	0	4	1	2	0	3	25
Kezia Kelly*	5-7	0-0	0-0	3	1	10	1	3	0	2	38
Alexa Price	0-3	0-1	0-0	2	0	0	2	2	0	0	16
Katie Calderwood	1-3	0-2	0-0	3	0	2	1	2	1	0	18
Salena Dickerson	0-0	0-0	0-0	1	0	0	0	0	0	0	2
Sabrina Shired	0-0	0-0	0-0	0	0	0	0	0	0	0	0+
Team				5				1			
Totals	20-49	2-11	5-5	23	11	47	10	20	2	8	200

Halftime: Cal 27, WSU 19. FG%: Cal 52.9, WSU 40.8. 3P%: Cal 33.3, WSU 18.2. FT%: Cal 33.3, WSU 100.0. Officials: Campbell, Showers, Krzesnik. Technical Fouls: none. Att.: 605.

Washington 74, No. 9 Cal 66

March 2, 2008 - Bank of America Arena - Seattle, WA

No. 9 Cal didn't display its traditionally strong defense and battled foul trouble in a 74-66 loss to Washington in the regular-season finale for both teams. The loss dropped the Bears from a possible tie for first place in the Pac-10 to second place, which is still the Bears' highest-ever finish in the Pac-10. Washington led by as much as 14 points at 62-48 with 4:02 left in the game before the Bears cut the deficit to 63-60, but the Huskies hung on from there by hitting their free throws.

California	Fg-a	3p-a	Ft-a	Reb	Pf	Pts	Ast	To	Bk	St	Min
Ashley Walker*	3-10	0-0	0-0	11	3	6	1	2	0	0	26
Devane Hampton*	4-9	0-0	1-2	9	4	9	1	2			

2007-08 Box Scores

No. 9 Cal 65, Arizona State 61

March 9, 2008 - HP Pavilion - San Jose, CA

Devanei Hampton registered 19 points and a season-high 16 rebounds to propel second-seeded Cal to a 65-61 victory over third-seeded Arizona State in the semifinals of the Pac-10 Tournament. The Bears led by as much as 59-43 with 5:23 to play and hung on to earn their first berth into the Pac-10 Tournament championship game. Ashley Walker also had a double-double (10 points, 10 rebounds), and Natasha Vital added 14 points for the second straight game.

Arizona State	Fg-a	3p-a	Ft-a	Reb	Pf	Pts	Ast	To	Bk	St	Min
Lauren Lacey*	2-8	0-2	0-0	4	1	4	0	1	0	1	29
Sybil Dosty*	0-4	0-0	1-2	5	3	1	0	1	1	0	23
Reagan Pariseau*	3-5	0-0	0-0	1	4	6	0	0	0	0	26
Briann January*	5-9	2-2	3-3	1	5	15	0	0	0	1	22
Jill Noe*	2-7	1-4	6-6	6	1	11	4	2	1	2	31
Dymond Simon	9-15	1-3	3-3	2	1	22	2	1	0	1	24
Kate Engelbrecht	0-1	0-1	0-0	0	0	0	0	0	0	0	15
Kayli Murphy	1-4	0-0	0-0	4	1	2	1	0	0	0	18
Kirsten Thompson	0-1	0-0	0-0	1	1	0	0	1	0	0	6
Gabby Fage	0-0	0-0	0-0	0	0	0	0	0	0	0	2
Becca Tobin	0-2	0-0	0-0	0	1	0	0	0	0	0	4
Team				10				1			
Totals	22-56	4-12	13-14	34	18	61	7	7	2	5	200
California	Fg-a	3p-a	Ft-a	Reb	Pf	Pts	Ast	To	Bk	St	Min
Ashley Walker*	5-7	0-0	0-0	10	4	10	1	1	1	2	36
Devanei Hampton*	7-25	0-0	5-6	16	1	19	3	1	1	0	32
Natasha Vital*	4-10	3-6	3-4	3	1	14	2	0	1	0	38
Lauren Greif*	1-5	1-3	2-4	5	3	5	3	2	0	1	40-
A. Gray-Lawson*	2-8	0-2	3-6	3	2	7	0	3	0	1	28
Kelsey Adrian	2-4	2-4	0-0	0	2	6	1	1	0	0	13
Rama N'diaye	1-2	0-0	2-2	3	3	4	1	0	0	0	13
Team				4							
Totals	22-61	6-15	15-22	44	16	65	11	8	3	4	200

Halftime: Cal 33, ASU 34. FG%: Cal 36.1, ASU 39.3. 3P%: Cal 40.0, ASU 33.3. FT%: Cal 68.2, ASU 92.9. Officials: Stevens, Scofield, Pantoja. Technical Fouls: none. Att.: 4318.

No. 8 Cal 77, San Diego 60

March 22, 2008 - Maples Pavilion - Stanford, CA

Ashley Walker posted 21 points and 12 rebounds to lead third-seeded Cal to a 77-60 victory over 14th-seeded San Diego in the first round of the NCAA Tournament. Devanei Hampton tallied 22 points to lead the Bears to their second NCAA victory in school history and their first since 1993. Cal jumped out to a 14-2 lead less than five minutes into the game and never trailed. The Bears utilized a 14-0 run in the first half to secure a 42-22 edge and recorded their largest lead of 22 points in the second half.

San Diego	Fg-a	3p-a	Ft-a	Reb	Pf	Pts	Ast	To	Bk	St	Min
Kiva Herman*	5-13	0-0	1-1	2	1	11	2	5	0	0	37
Morgan Henderson*	5-7	2-4	1-2	3	4	13	1	3	1	1	33
Amber Sprague*	3-10	0-0	0-0	5	5	6	0	4	2	1	21
Amanda Rego*	1-5	0-0	0-0	6	2	2	8	7	1	1	29
Sam Child*	6-9	2-4	0-0	4	2	14	1	1	1	1	35
Brianna Estell	3-6	2-2	4-4	0	0	12	0	3	0	0	19
Emily Hatch	0-0	0-0	0-0	0	1	0	0	1	0	0	0+
Erica Carlson	0-0	0-0	0-0	4	3	0	0	0	2	1	10
Kaila Mangrum	1-2	0-0	0-0	3	1	2	0	0	0	0	16
Team				4							
Totals	24-52	6-10	6-7	31	19	60	12	24	7	6	200
California	Fg-a	3p-a	Ft-a	Reb	Pf	Pts	Ast	To	Bk	St	Min
Devanei Hampton*	8-12	0-0	6-14	4	3	22	2	3	0	2	25
Ashley Walker*	8-14	0-0	5-5	12	1	21	6	3	0	3	26
Natasha Vital*	3-9	1-4	0-0	2	3	7	8	3	0	2	34
Lauren Greif*	2-2	1-1	0-0	0	3	5	1	0	0	1	22
A. Gray-Lawson*	2-11	0-2	1-3	4	1	5	0	1	0	4	33
Rachelle Federico	0-2	0-0	0-0	0	0	0	0	0	0	0	2
Kelsey Adrian	3-5	1-3	0-0	2	2	7	0	1	0	1	24
Krista Foster	1-2	0-0	2-2	1	0	4	1	1	0	1	9
Rama N'diaye	2-3	0-0	0-0	2	0	4	1	1	0	1	14
Shantrell Sneed	1-2	0-0	0-0	4	1	2	0	0	0	2	11
Team				5				1			
Totals	30-62	3-10	14-24	36	14	77	19	14	0	17	200

Halftime: Cal 42, USD 27. FG%: Cal 48.4, USD 46.2. 3P%: Cal 30.0, USD 60.0. FT%: Cal 58.3, USD 85.7. Officials: Gonzalez, Pence, Strong. Technical Fouls: none. Att.: 4075.

No. 16 George Washington 55, No. 8 Cal 53

March 24, 2008 - Maples Pavilion - Stanford, CA

No. 3-seeded Cal's historic season ended with a last-second 55-53 setback to No. 6-seeded George Washington in the second round of the NCAA Tournament. The game was extremely close for the entire second half, with the Bears (school record 27-7 record) maintaining a lead or a tie until the game-winning shot by Sarah-Jo Lawrence with under two seconds left on the clock. Cal led 51-44 with 4:08 left in the game. Ashley Walker topped Cal with 19 points and nine rebounds, and Alexis Gray-Lawson added 14 points and nine boards.

G. Washington	Fg-a	3p-a	Ft-a	Reb	Pf	Pts	Ast	To	Bk	St	Min
Whitney Allen*	3-7	0-1	0-0	6	4	6	2	0	0	0	27
Antelia Parrish*	6-12	2-4	1-1	10	3	15	1	1	0	1	40-
Jessica Adair*	4-8	0-0	3-4	8	3	11	2	1	0	1	24
Kimberly Beck*	2-14	2-7	0-0	2	1	6	3	1	0	2	40-
Sarah-Jo Lawrence*	6-16	1-4	0-0	4	2	13	4	2	0	3	37
Jazmine Adair	2-6	0-0	0-0	5	3	4	1	1	0	0	16
Erica Rivera	0-0	0-0	0-0	0	0	0	0	0	0	0	2
Jamila Bates	0-0	0-0	0-0	2	0	0	1	0	0	0	6
Lisa Steele	0-3	0-1	0-0	0	0	0	1	0	0	0	8
Team				1				1			
Totals	23-66	5-17	4-5	38	16	55	15	7	0	7	200
California	Fg-a	3p-a	Ft-a	Reb	Pf	Pts	Ast	To	Bk	St	Min
Ashley Walker*	6-10	0-0	7-7	9	4	19	4	1	0	1	36
Devanei Hampton*	2-8	0-0	0-1	9	4	4	1	6	1	0	33
Natasha Vital*	2-13	2-6	1-3	5	0	7	3	4	0	0	40
Lauren Greif*	1-5	1-4	0-0	7	1	3	0	1	0	0	33
A. Gray-Lawson*	5-10	1-5	1-2	9	2	14	1	1	1	0	37
Kelsey Adrian	2-7	2-5	0-0	2	1	6	0	0	0	0	19
Krista Foster	0-0	0-0	0-0	1	0	0	0	1	0	0	2
Team				2							
Totals	18-53	8-20	9-13	44	12	53	9	14	2	1	200

Halftime: Cal 31, GW 23. FG%: Cal 34.0, GW 34.8. 3P%: Cal 40.0, GW 29.4. FT%: Cal 69.2, GW 80.0. Officials: Napier, Gonzalez, Bonner. Technical Fouls: none. Att.: N/A.

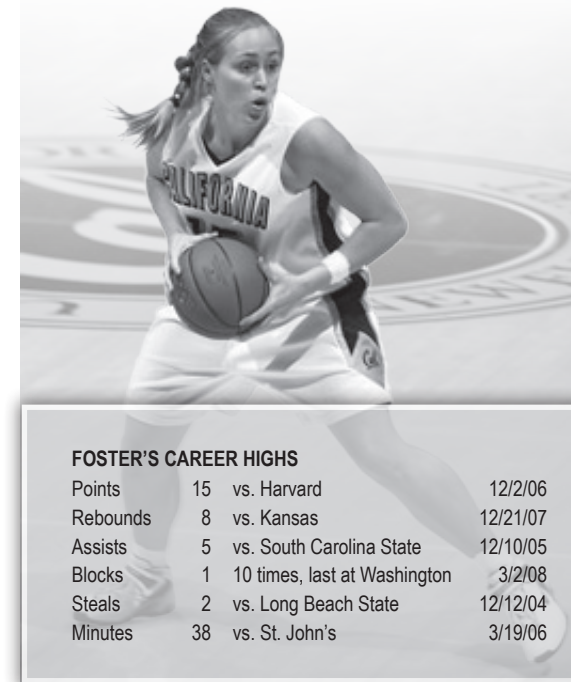

FOSTER'S CAREER HIGHS

Points	15	vs. Harvard	12/2/06
Rebounds	8	vs. Kansas	12/21/07
Assists	5	vs. South Carolina State	12/10/05
Blocks	1	10 times, last at Washington	3/2/08
Steals	2	vs. Long Beach State	12/12/04
Minutes	38	vs. St. John's	3/19/06

#15 KRISTA FOSTER

6-0 - Forward - Fair Oaks, CA - Del Campo HS



Career and Senior Highlights

Foster helped Cal earn NCAA Tournament bids her sophomore, junior and senior seasons...in the 2006 NCAA first-round game against St. John's, posted six points and six boards as a starter...in the 2007 NCAA Tournament game against Notre Dame, came off the bench to contribute eight points and six rebounds...in 2008, helped Cal defeat San Diego, 77-60, in the first round of the NCAA Tournament by recording four points and a rebound as a reserve...three-time Alisa Lewis Heart and Hustle Award honoree...selected the team's Best Defensive Player as a freshman...a tri-captain with Ashley Walker and Lauren Greif as a senior...excelled throughout her career at taking charges and making hustle plays...played in 111 games and made 13 starts in her four-year Cal career...in her final season, saw action in 21 games and made her only start in the season opener at Fresno State...registered five points against the Bulldogs...saw a season-high 11 minutes on the court in six games, including a season-high 23 minutes vs. Kansas...averaged 2.1 ppg and 2.0 rpg in about nine minutes per contest as a senior...recorded a season-high eight points and added six rebounds in Cal's 99-44 victory over Washington State Dec. 30, 2007...secured four boards in the 2007-08 Pac-10 opener vs. Washington and posted three boards and a season-high two assists in the Pac-10 regular-season finale at Washington...grabbed a career-high eight rebounds and dished off two assists in the Bears' win over Kansas Dec. 21, 2007...tallied seven points and five rebounds in the victory at Princeton Dec. 8, 2007...capped her Cal career with a trip to Africa with her teammates...majored in legal studies and is currently interning with Athletes in Action.

FOSTER'S CAREER STATISTICS

YEAR	G-GS	MIN-AVG	FG-FGA	PCT	3P-3PA	PCT	FT-FTA	PCT	REB	AVG	PF-D	AST	TO	BLK	ST	TP	AVG
04-05	28-2	434-15.5	47-117	.402	0-1	.000	31-44	.705	54	1.9	34-0	16	48	1	8	125	4.5
05-06	30-8	529-17.6	44-100	.440	0-2	.000	31-48	.646	82	2.7	45-0	19	34	5	8	119	4.0
06-07	32-2	411-12.8	43-82	.524	7-19	.368	22-30	.733	57	1.8	30-0	11	27	1	2	115	3.6
07-08	21-1	180-8.6	18-46	.391	0-1	.000	8-15	.533	43	2.0	9-0	6	12	3	4	44	2.1
Totals	111-13	1554-14.0	152-345	.441	7-23	.304	92-137	.672	236	2.1	118-0	52	121	10	22	403	3.6